THE WEATHER
Probably unsettled tonight and Thursday.

# THE CAPITAL TIMES

Only Newspaper in Madison Receiving Full Leased Wire Service of The Associated Press

VOL. 2. NO. 113
PHONE BADGER 2200
MADISON, WIS., WEDNESDAY, OCTOBER 23, 1918
HOME EDITION
PRICE TWO CENTS

The circulation of The Capital Times Tuesday was
**8,359**

# FIGHTING FOR VALENCIENNES

# MAXIMILIAN CALLS SITUATION CRITICAL

## DEBATE ON PEACE MUST BE LIMITED

### German Chancellor Urges Public to Await End of "Public Agitation"

### AWAITS ANSWER

### Declares President Wilson's Last Reply Was Not Definite

(By the Associated Press)

COPENHAGEN — Peace conver[illegible] between Berlin and Wash[illegible] have reached a critical point, [illegible] to Prince Maximilian [illegible] before the reichstag yes[illegible]. He urged that debate on [illegible]ation arising in exchange of [illegible] between himself and President [illegible] be restricted as much as [illegible].

[illegible]nouncement was made by the [illegible]ellor of a bill making the [illegible]stag responsible for war and [illegible] the measure to become ef[illegible] when the project for a [illegible] of nations should become op[illegible].

[illegible] whole German people is anx[illegible] hear the views of the gov[illegible] regarding the prospects of [illegible]" he said, "but I am able to [illegible] only with the greatest reserve [illegible] that the members of the [illegible] limit debate, as is con[illegible] with the seriousness of the [illegible]. The whole German people [illegible] been spoken to by President [illegible] this fact gives the ut[illegible] of the representatives of [illegible]ded force.

**Says Wilson Is Not Clear**

[illegible] before I am going to [illegible] regarding the inter[illegible]. The president's [illegible] to the peace move of [illegible] government has in all [illegible] the questions of a [illegible] or a peace of vio[illegible] highest point," he con[illegible] President Wilson's last [illegible] make clear to the Ger[illegible] this public agita[illegible]. His next answer will [illegible] definite certainty. [illegible] we must in all our [illegible] and in our actions prepare [illegible]tualities —first that the [illegible]ments are anxious for [illegible] which case there is no choice [illegible] to put ourselves in a [illegible] defense with all the [illegible] our people driven to the [illegible]. [illegible] necessity arise, I [illegible] that the German gov[illegible] name of the German [illegible]

(Continued on page [illegible])

## FURNITURE RULES ORDERED BY BOARD

### [illegible] Mirrors Are Elimin[illegible] Curtail Patterns 50 Per Cent

(By the Associated Press)

[illegible]NGTON — Restrictions on [illegible]ture of furniture, elimi[illegible] new patterns for the dura[illegible] war and curtailing active [illegible] per cent were announced [illegible] the war industries board. [illegible] schedule applies to bed[illegible] room and upholstered [illegible]ers, certain tables and [illegible] beveled mirrors are [illegible] room mirror plate [illegible] per cent, and the manu[illegible] dining room, arm chairs [illegible] table chairs discontinued.

## PERMIT SYSTEM ON WHEAT SHIPMENTS

WASHINGTON — An individual [illegible] system for shipment of wheat [illegible] Minneapolis was ordered put in[illegible] today by the railroad ad[illegible] at the request of the [illegible] administration because lack of [illegible] facilities at St. Paul and [illegible]. This extends the lim[illegible] cargo heretofore in effect on [illegible] grain shipments into Minneapolis.

## TEXAS DRY LAW IS HELD VOID

### Supreme Court Says Measure Conflicts With Local Option Feature

(By the Associated Press)

AUSTIN, Tex.— The court of criminal appeals in a majority opinion today held the state wide prohibition law unconstitutional. The opinion holds the law is in conflict with the local option feature of the constitution.

## RAILROAD RULE ALLOWS PRIEN COUNCIL SEAT

### Order Forbidding Holding Offices or Part in Politics is Modified

(By the Associated Press)

WASHINGTON—Modification of the recent order forbidding railroad employes or officers from holding office or participating in politics was announced today by Director General McAdoo, so as to permit the men to hold municipal offices and to be delegates, but not chairman of political conventions.

This action, urged by the four leading railroad brotherhoods, was taken, it was explained, because of the discovery that many communities consist almost entirely of railroad men, from whom necessarily municipal officers must be elected. The new regulations conform to rules providing for navy yard men and other government employes.

Under the modified ruling a railway employe or officer may not be a member or officer of any political committee or organization which solicits funds for political purposes; act as chairman of a political convention or use his position in the railroad service to bring about his selection as a delegate to political conventions; solicit or receive funds for political purposes or contribute to a political fund collected by an official or employe of any railroad or any public official; conduct a political campaign; attempt to coerce or intimidate another officer or employe in voting; or neglect railroad duties to engage in politics or use his railroad position to interfere with an election.

Municipal offices, it is specified, must not be permitted to interfere with railroad duties. Employes elected to political offices before August 31, when the original order was issued, will be permitted to complete their terms. Likewise if they had become candidates they are not required to withdraw.

These prohibitions, said the director general, "are the same regulations in their general scope and application as all other government employes have lived under for many years without the loss of any essential right and with added dignity to their citizenship."

Under this ruling John C. Prien, local passenger agent of the St. Paul road, will be allowed to retain his seat in the common council.

## 1,200 SOLDIERS AWAIT CITIZENSHIP

### Camp Grant Proud of Record in Naturalizing Alien Rookies

ROCKFORD, Ill.—Twelve hundred alien soldiers in Camp Grant are awaiting the naturalization ceremonies which will bring them citizenship, according to estimates of officers of the cantonment made public today.

The officers take pride in their work of "citizen building," as some of the soldiers came to camp under guard, it is said, having been caught in the Chicago slacker dragnet through ignorance of the draft laws. For the most part these men are willing to enter any branch of the service, it was found, after explanation had been made in their own language.

## PNEUMONIA TAKES SECOND SON IN FAMILY

### Joseph Herrlein and Fred Ballard Die in Epidemic Today

Three more deaths from pneumonia occurred this morning, one marking the second death in one family within the past 3 weeks. Two other deaths occurred Tuesday afternoon.

Joseph Herrelein, son of Mr. and Mrs. Val Herrlein, 424 North Warren street, died early this morning. He was 29 years old. His brother, George, died 3 weeks ago of pneumonia at Edgewood arsenal, Edgewood, Md. Joseph was a carpenter in the employ of J. J. Kessenich. Another brother, Henry, came home from Camp Hancock, Ga., to attend the funeral of his brother, George, but was taken sick shortly after arriving here and was unable to attend the funeral. The mother is also ill with the pneumonia. Both are improving slowly. Joseph Herrlein is survived by his parents, his brother, Henry, and two sisters, Margaret and Marie, at home. The funeral services will be held Friday morning at 8 o'clock from the home and at 8:30 from St. James church, the Rev. Joseph Koester officiating.

Fred Ballard, Midland street, South Madison, died of pneumonia at St. Mary's hospital, early this morning. He was 24 years old. He was taken to the hospital 2 days ago. His wife and 2-year-old baby are now at the hospital, where they were taken Tuesday afternoon ill with pneumonia.

Miss Elizabeth Spring, aged 34 years, died of pneumonia at 3:30 this morning at the home of her brother, John Spring, 2 Thorp street. She is survived by a sister, Mrs. John Shields, and two brothers, Edward and John Spring, all of this city.

Mrs. William J. Schenk, 208 Linden street, died at her home Tuesday afternoon of pneumonia, after an illness of 5 days. She was 25 years old. She is survived by her husband; one son, Frederick; her parents, Mr. and Mrs. James Thompson, 206 South First street; three sisters, Mrs. O. G. Lunder, Mrs. Ernest Ryden, Mrs. Christ Bostad, and Mrs. A. C. Olman, all of this city; and three brothers, John, Blooming Grove; George, Lodi; and Arthur, Madison.

Johanna Frydenlund, 19-months-old daughter of Mr. and Mrs. Carl Frydenlund, South Dickinson street, died at her home Tuesday of pneumonia. Besides her parents, one brother, Clarence, survive.

Word was received here Tuesday of the death of Merrill Manning Benson, former university student, who succumbed to pneumonia Oct. 16, at sea enroute to his home from the western front.

The body of Sister Mary Fortunata, nurse at St. Mary's hospital who died of pneumonia Tuesday, will lie in state at the hospital today. Private funeral services will be held at 9 o'clock Thursday morning from the hospital chapel. The Rev. A. Muench, hospital chaplain, will officiate. Burial will be at Calvary.

## U. S. STEAMER IS SUNK NEAR FRANCE

### 48 Enlisted Men Are Saved; Founders After Hitting Rock

(By the Associated Press)

WASHINGTON—Sinking of the American cargo steamship Lake Borgne off the coast of France without loss of life was announced today by the navy department. The ship founded after striking a rock.

Ten officers and 48 enlisted men composed the crew and all were saved. The vessel was of 8,550 gross tonnage.

## VENIZELOS MAY SOON VISIT AMERICA

(By the Associated Press)

NEW YORK—Premier Venizelos of Greece today sent a cable message to the Hellenic liberal association of this city that he may soon visit America.

## *Bath Robes In Park Board Appeal*

People in their bathrobes taking the car from the Fair Oaks part of town, coming to the square, changing cars, and going out to Tenney park for a swim, which is a not uncommon sight during the summer, is embodied as an appeal for greater bathing beach facilities in the report of Ernest N. Warner, president of the Madison Park and Pleasure Drive association, for the past year. Possibilities of establishing beaches on Lake Monona at Lake Front and Morrison street parks are suggested in the report.

Henry Vilas park has undergone many changes in the past 12 months, the report shows. The Erin street approach from Brittingham park was improved, sidewalks and gutters built, fences removed from the addition to the park. Indian mounds restored, the Stewart Memorial fountain located, bear dens completed, several acres graded and seeded, a thousand shrubs and trees set out, and the most notable improvement of all, the Henry Vilas lion house, has been completed.

The improvements of the Owen parkway, the Lake Mendota drive, the Farwell drive, the Spaight street park, and the neighborhood parks, are included in the president's report.

## REV. S. T. KIDDER PASSES AWAY

### Congregational Minister Dies After Nervous Breakdown

The Rev. Samuel T. Kidder, one of the leading Congregational ministers of the state, died at midnight last night. He had had a nervous breakdown a few weeks ago, which complicated with an attack of pneumonia, hastened his death. Rev. Kidder, aged 70 years, was a Congregational minister of 40 years' standing. He had occupied pastorates at Fond du Lac, Ripon, Racine and Evansville. He had acted as supply minister for the past year or two and has often occupied the pulpits of the Congregational churches of the east side in this city. The family home has been at 1112 Mound street for a number of years.

The body will be taken to Beloit, where burial will be made Friday afternoon.

Rev. Kidder is survived by his widow; two sons, S. T. Kidder Jr., in government service in Washington, D. C.; and Charles, an aviator in France; and two daughters, Mary, in Red Cross service at Houston, Texas; and Louise, a librarian at Cedar Falls, Ia.

## HENRY NELSON IS MADE A CAPTAIN

### Former Tax Commission Employe Wins Honor at Alabama Court

Henry B. Nelson, for five years conected with the state tax commission has been appointed as a captain in the regular army. At the outbreak of the war Nelson went to Ft. Sheridan for training. He was commissioned as a lieutenant and has since been advanced. He came here from Missouri as a fellow at the university. He is now stationed at an army camp in Alabama.

**Join The Terra Firma Club See Editorial Page**

## GERMAN NOTE NOT TO BRING CHANGE

AWAIT LONDON AND PARIS

WASHINGTON — There will be no announcement today of President Wilson's decision in regard to the new German note. This was learned after White House conferences participated in by Secretaries Lansing and Daniels and General March. It is understood the outcome of exchanges with London and Paris is awaited.

(By the Associated Press)

WASHINGTON—Germany's new note to President Wilson in official text, was delivered to Secretary Lansing at 10 o'clock this morning by Frederick Oederlin, charge of the Swiss legation.

The statement was authorized that there is nothing in the communication to alter the decision of the president that he will not propose an armistice to the allies before the Germans evacuate all occupied territory.

Official intimation already had been given that the only question for immediate consideration is whether there shall be a discussion of "terms" of evacuation while the allied and American armies continue their work of clearing of Belgium and northern France.

Exchanges between Washington and the allies have been in progress on the basis of the wireless version of the note received Monday and it is regarded as certain that any reply the president may make will be governed by the supreme war council in France.

Only the president and a few of his advisers know how far these exchanges have progressed. No one else can say when an announcement of the president's attitude may be expected.

Although an English translation was delivered with the note in German text, the state department made its own translation before sending the documents to the white house. Nothing was made public pending a careful comparison with the wireless version, although it was said the expected verbal differences did not appear to alter substantially the meaning of the note.

**The French Official Report.**
(By the Associated Press)

PARIS—On the Serre front last night the Germans met with heavy machine gun fire, the efforts of the French to cross the Souche and Serre rivers, the war office announces. Further east the French made progress between Nizy-le-Comte and Le Thour, taking prisoners.

The statement follows:

"On the Oise front heavy artillery fighting continued during the night.

"The booty taken by the troops of the first army in the fighting of October 17 and 18 includes 81 cannon, about 100 trench mortars, more than 700 machines guns and munitions depots and war material of all kinds.

"On the Serre front the enemy continued to show his vigilance and to oppose by his machine gun fire our efforts to cross the Serre and the Souche. Further east we made progress between Nizy-le-Comte and Le Thour, taking prisoners."

## NONPARTISAN MEN DENIED NEW TRIAL

RED WING, Minn.—Joseph Gilbert and L. W. Martin, non-partisan league leaders who were convicted of disloyalty some time ago, in district court here, were today denied a new trial.

## POSTOFFICE ROBBERS GET $10,000 HAUL

MINNEAPOLIS—The safe in the traffic station sub-postoffice, on First avenue, was blown and robbed early today. The thieves escaped with cash, war savings stamps and thrift stamps said to be valued at $10,000.

War-Savings Stamps Are Worth Self-Sacrifice.

## *London Says Prince Max Is Vague*

(By the Associated Press)

LONDON—The opinion of the London evening newspapers on the speech of Prince Maximilian before the reichstag is summed up in this comment by the Evening Standard: "There is much vague talk but nothing else."

## DISCUSS PLANS FOR SOLDIERS TO GET LANDS

### Various Schemes Are Talked Over at Committee Meeting

The Soldiers' Land settlement Committee of Wisconsin spent the day considering the various plans which have been submitted to, the committee as to the best means of aiding soldiers to get farms after the war is over. No definite conclusion was reached at the conferences this morning and it is probable that after the Wisconsin plan is outlined two delegates will be chosen to cooperate with representatives of the states of Minnesota and Michigan so that there can be a uniform plan for presentation to the government.

According to B. G. Packer, who was elected secretary of the conference, Wisconsin has upwards of 10,000,000 acres of cut over lands and about 3,000,000 acres are ready for occupancy. Among the tentative plans presented to the committee for consideration are:

1—Soldier bauys from land company or owner. Government advances loan for clearing and improvements. Improvements under state and government supervision. Special assessment a first lien payable from twenty to 40 years.

2—The state to buy unimproved lands and sell it to the soldiers on long time payments.

3—Soldier to buy direct from land company at usual prices. Government to advance $500 on an 80 for clearing. Money advanced by the government becomes a first lien.

4—No first payment no interest plan.

5—Federal land bank bonding plan.

6—Federal purchase plan.

The committee spent the entire morning considering the state plans. This afternoon the plans involving the federal government will be considered. The committee organized by electing Dean H. L. Russell, college of agriculture, chairman and B. G. Packer, secretary.

The committee agreed that there should be some regulatory state body to handle the problem.

## 200,000 IN NAVY WILL BE NEEDED

### Will be Taken to Man the Merchant Ships

WASHINGTON — Two hundred thousand recruits for the navy will be needed for the coming year, mainly to man merchant ships in government service, Secretary Daniels informed the house naval committee today. This increase would bring the naval personnel to more than [illegible]00,000 men, compared with 54,000 at the beginning of the war.

## DAILY WEATHER STORY

The highest temperature reached during the 24 hours ending at 9 a. m. today was 58 at 3 p. m. Lowest, 49 at 6 a. m. Precipitation, 0. The sun sets at 6:03 p. m.

High barometer with fair cool weather continues on the Atlantic coast. Unsettled showery weather with high temperature prevails in the central valley. Areas of high barometer in western Canada and in the plateau region are accompanied by fair and cooler weather.

## INQUEST OVER STENJEM NOW BEING HELD

### Dr. Sullivan Says That Death Was Caused Instantly

Testimony at the inquest into the death of Nissen P. Stenjem held this afternoon indicates that Nissen P. Stenjem was struck by an automobile in the vicinity of Jenifer and Spaight streets Tuesday night, causing his immediate death.

Dr. Arthur Sullivan testified that the right thigh and the right arm were fractured, there was a double fracture of the skull, breaking at the left side nearing the ear, which indicates that he might have been struck on either side. He testified that the condition of the blood indicated an immediate death.

W. G. Effinger, patrolman, testified as to the finding of the body, which indicated that when it had been struck by a machine the machine had skidded along one side of the body, the body being thrown or dragged some 150 feet.

Fred Klawitter, 708 South Dickinson street, shipping clerk at the Globe Baking company, who goes to work at 2 a. m., testified that he saw Stenjem at the corner on the other side of the Fauerbach brewery, headed towards home.

Wallace Ryan, cook at the lunch wagon at the Northwestern depot, gave testimony of talking to Stenjem between 2 and 3 o'clock and walked with him as far as Fauerbach's when he left him to go home.

Although District Attorney Harry Sauthoff, City Detective William McCormick and Acting Coroner Henry Hasson have been working on the mystery which surrounds the death of Nissen P. Stenjem, deputy clerk of courts, who was found dead in the middle of Spaight street, near Jenifer, Tuesday morning, not a single clue has been unearthed which would lead to the probable slayer.

The funeral of Nissen P. Stenjem will be held from the Frautschi funeral parlors Friday at 1 o'clock. The body will be taken to Pleasant Springs for burial. The Rev. Holden M. Olson, pastor of Our Savior's Lutheran church, will have charge of the service.

## CALL FOR 440 MEN FOR OFFICERS' CAMP

### Are Needed at Training Camp at Camp Fremont, Cal.

A call was received here today for 440 men from Wisconsin to attend the officers' training camp at Camp Freemont, Cal. This camp will be opened Dec. 1 and will accommodate 20,000 men. Applicants will be taken from civilian life, between the ages of 18 and 46 years.

Persons with high school education or the equivalent thereof will be accepted. Applications shall be made to the local board. If the local board is in doubt as to the educational qualification, the matter should be submitted to the commanding officer at the University of Wisconsin.

## COMMERCIAL NATL. GETS LIBERTY BONDS

### Is First Bank to Get Securities in the Fourth Loan

The Commercial National bank has already received its Liberty bonds of the fourth loan. The Commercial National is the first bank in the city to receive bonds of the fourth loan.

## DEFICIENCY BILL GOES TO SENATE

WASHINGTON — The military deficiency bill, carrying somewhat less than the $6,345,000,000 approved by the house, will be reported to the senate tomorrow, and its passage by Friday was forecast today.

The shipping board's request for an additional $120,00,0000 for ship construction is not included in the measure, but it will be taken up as a separate appropriation.

## BRITISH IN ATTACK ON BIG CITY

### North of City Enemy Has Been Outflanked in Bruay's Capture

### GERMANS STILL RETREAT

### South of Le Cateau the Attack is Begun; Force Scheldt Crossing

**BULLETIN**

LONDON — The new British attack south of Valenciennes is on a front of five to six miles and the Germans have been driven back about a mile along the entire front. The enemy is resisting stiy.

**BULLETIN**

LONLON (1 p. m.)—Northeast of Laon, French troops have reached the line of the Serre river, having made an advance of two or three miles on an eight mile front.

**BULLETIN**

ROME—Austrian rear guards in Albania, hard pressed by Italian cavalry and Albanian detachments, have retired to the north of the Matia river, thirty miles north of Elbasan, according to an official statement from the Italian war office today.

(By the Associated Press)

BRITISH HEADQUARTERS IN FRANCE—The British troops in their new attack today north of Le Cateau are reported to have captured the town of Romeries, one and one-half miles northeast of Solesmes.

A good many prisoners, mainly in small groups, are being brought in. The Germans are fighting doggedly.

(By the Associated Press)

British troops again are storming the German defenses west of Maubeuge. The new attack, launched early today between Solesmes and Le Cateau, is reported to be making good progress.

Field Marshal Haig, in driving forward on the seven mile front north of Le Cateau also is increasing the menace to Valenciennes, through the western suburbs of which the British are fighting. North of Valenciennes the city has been outflanked by the capture of Bruay. It is not probable the Germans will be able to hold out in Valenciennes much longer, and once the Scheldt is crossed here the British will be in position to threaten seriously both Mons and Maubfleuge.

Between Le Cateau and Solesmes the British are on the high ground east of the Selle river and it is from this favorable position today's attack was begun. The German resistance here has been bitter as the line is vital to the security of the German defenses over a wide front to the south and southeast.

In southwestern Belgium the British continue to close in on Tournai. North of the town they have forced a crossing of the Scheldt while on the south they have reached the western bank of the river on a four mile front from Brueilles to Bleharies.

South of Le Cateau the enemy is resisting stubbornly French attempts to cross the Serre river and take in the rear the German positions east of Oise. South of the railroad junction of Montcornet the French have made progress between Nizy-Le-Comte and Le Thour.

**Fight in Valenciennes**
(By the Associated Press)

WITH THE ALLIED ARMIES IN FRANCE—British troops were fighting their way into the center of Valenciennes early today. They were facing a strong enemy machine gun fire from the east bank of the Scheldt canal which flows through the city.

During the last three days the British troops in approaching towns have been careful not to shell them when there was the slightest chance that civilians were in the towns. The Germans, once driven from the towns, promptly turned their guns on them, killing and wounding civilians in several cases. In the town of Hasnon a German shell crushed a dwelling house and 15 women and children hiding in the cellar were killed or wounded.

The civilians generally have displayed marked heroism. The act of one French woman stands out among many. As the Germans were get-

(Continued on page 7.)

# HOVEY TO KEEP MEN CHEERY ON WAY TO CAMP

### United War Worker to Accompany County Draftees to Southern Camp

A United War worker, Mark H. Hovey, Madison, leaves Thursday with the Dane county men who have been ordered to report to Jackson barracks, La.

Mr. Hovey and the Dane county men will meet the remainder of the Wisconsin contingent at Chicago where they will entrain for the south, the Badgers having a special train.

Mr. Hovey's suit case will be crammed with good times for the men on the train. He has checker and chess games, pencils, stamps, stationery, postcards, a first aid outfit, song books galore with the latest hits, drinking cups, matches for the many fags. He will have about $50 worth of two and three cent stamps for the letters which will come back to Dane county.

As soon as the train gets under way, Mr. Hovey will give out a booklet prepared by the army Y. M. C. A. on 'Some of the Things You Ought to Know About Soldier Life." This tells of some of the experiences ahead and of the help the organizations can render.

Cheers Up Lonesome Ones

Toward evening the boys will begin to sing the songs in the song leaflets. Then Mr. Hovey will appoint glee club leaders in each car. Maybe some quartets will get busy.

The boy who is away from home for the first time, or perhaps some of the others, will get lonesome. Mr. Hovey will come through the car and sit down by him and start cheering him up. His motto will be "Smile, Smile, Smile." If the boys are having a hard time getting used to sleep in the seat, its his job to keep them making the best of it. Grumbling and kicking are under ban. He will have the home papers, a big bunch of them, and magazines, too.

When the boys reach their camp, Mr Hovey is on the job until they report to their officers He helps with the baggage and sees that they find the right place Then he comes back to Madison and is ready to see another bunch through

When they get to camp they will find the seven great organizations—the Knights of Columbus, the Y. M. and Y. W. C. A., the Jewish Welfare, the Salvation army, the Community Welfare workers, and the American Library association ready and willing to serve them.

Work Familiar Everywhere

"The United War workers go all the way with the boys," declared Lee C. H. Orbach, in charge of the publicity for the war work drive and formerly a worker in several camps today. "The names of these organizations are words that have become familiar throughout the land, but yet there are many who have but the faintest conception of the operation, aims, and objectives of these great organizations.

"If there is any one thing that these organizations strive for—it is to be the home of the enlisted man every step of the way—from the time he leaves home for camp, enters the training camp, leaves for the point of embarkation and boards a transport, in the trenches and, God willing, right up to the time he rejoins his own family again.

Takes Part of Mother

"One day a sergeant, a Wisconsin man, who had been at Camp Grant for nearly a year, expressed it this way:

"The Captain is our father—the United War work organization our Mother.'

"That's a sentiment which thousands of khaki clad lads carry in their hearts. That the men turn to their mother is shown by the large groups which daily throng the Y. M. and K. C. huts. In the evenings especially—and, it is true in every cantonment—the buildings are not only usually taxed to their utmost, but are often unable to accommodate all the men waiting eagerly to get in. They either want to hear the lecture, see the movies, participate in the big sing, see vaudeville, or write letters back home.

Spend, but Spend WISELY! Save, and Save EARNESTLY! Buy War-Savings Stamps!

ER. Buy War-Savings Stamps!
A WAR SAVER is a Life SAV-

# *City Will Sell Rough Fish Tomorrow*

The city will place on sale tomorrow morning carp and buffalo fish at the city market and The Greenbush pumping station at 8c per pound. This fish is a good substitute for high priced meat.

# BERT DOYON TO ENTER TANK CORPS TRAINING

### Lumber Dealer is Specially Inducted; Others Enter Aeronautics

Bert Doyon, member of the firm of Doyon and Rayne, lumber dealers, has accepted an assignment in the tank corps and will leave soon for Camp Polk, Raleigh, N. C., for a course of training before he is sent overseas. Mr. Doyon comes under the Sept. 12 registration. As soon as his serial number was made known he applied for special induction.

Word has been received by Madison draft board that the provost marshal general's office has arranged for the special induction.

Others who have accepted assignment under similar arrangements andwho will be sent to a training camp at Minelo, Long Island, for instruction in military aeronautics are:

Walter F. Schar, 521 W. Johnson street; Clarence S. Hult, 1219 Spaight street; Herbert L. Lappley, 1303 W. Johnson street; Gus Elvers, 717 S. Dickinson street; Almore E. Sater, 712 Rogers street; William Owenson, Madison; George A. Dunn, 1954 E. Main street; Lawrence L. Anderson, 538 W. Doty street; John M. Smith, 1634 Schiller street; Morris Bambrough, 207 W. Gorham street; Raymond W. Hering, 114 N. Hamilton street; Alda J. Sperley, 2209 Ohio street; Jesse E. Rhodes, 301 Hiland avenue; Robert W. Mohrhauser, 1718 Adams street; Otto R. Fischer, 21 S. Blair street; Samuel D. Ellis, 570 E. Wilson street; Jehu E. Thomson, 29 E. Wilson street; Howard J. Holzworth, 429 Lorch street; Walter D. Whones, 216 State street; Christian Forton, 2128 Division street; William H. Bartholomew, 412 S. Brearly street; Orland A. Katel, 212 N. Dickinson street; Charles A. Jorkenson, 1120 W. Washington avenue.

Lucian G. Schlimgen, 340 W. Washington avenue, will go to St. Paul to join a marine corps training camp.

Those who have been given special induction but who have not as yet accepted but who probably will are:

Louis O. Lucht, 210 State street; Christian R. Sannes, 317 State street; Clarence E. Packman, 121 S. Hamilton street; Lawrence G. Waldorf, 1111 Regent street; Charles F. Bender, 132 E. Wilson street; Walter C. Cartwright, Lancaster, Wis.; George M. Cargill, Forest Products laboratory; Willis Lockwood, Y. M. C. A.; Harry W. Ferguson, 1313 Jenifer street; Albert O. Anderson, 514 E. Washington avenue; William A. Wallingford, 109 E. Johnson street; Irving D. Haberman, 1208 W. Dayton street.

Ben L. Ellman, 16 N. Hancock, has been assigned to the quartermaster corps.

## FARMERS' PACKING DIRECTORS MEET

The regular quarterly meeting of the directors of the Farmers' Co-Operative Packing company was held at the plant Tuesday afternoon. The session was devoted to routine matters.

## PLEADS GUILTY OF INTOXICATION

Henry Golbin, a resident of the town of Madison, pleaded guilty to being intoxicated when arraigned in superior court Wednesday morning. He was remanded to the sheriff by Judge Hoppmann.

Hotel Randolph
Randolph Street near La Salle St. Chicago
Rooms $1.00 Up
Free Shower Bath
Rooms with Private Bath $1.50 Up

WRITE to the Randolph Hotel for FREE BOOKLET containing map of Chicago, photographs of President Wilson and other war Presidents, history of United States Wars and Resume of the present war.

# FEDERAL SUGAR AGENT URGES NEED OF SUPPLY

### Mayfield Discusses Conservation With State Food Administration

To outline the sugar problem in the United States, Max Mayfield, special representative of the sugar division of the U. S. food administration, visited the food administration for Wisconsin and members of his staff Tuesday. He discussed the price of sugar, its distribution, and emphasized the need of storing a food supply to ship across as soon as peace is declared.

"The present low price of sugar can be maintained for another year at least," said Mr. Mayfield, "as we have just completed arrangments to secure Cuba's entire yield for next year. Due to a similar contract made last year, the United States pays less for sugar than any other warring country. Italy gives 25 cents a pound, France 21, England 19, and the United States only 11.

"According to present indications the allotment for consumers will continue to be 2 pounds a month as we must save all we can to ship to the armies and allies and to store until the submarine program is ended with the declaration of peace.

"Of the total sugar supply available, 1,000,000 tons will be used for our army and navy and for the allies, and 105,000,000 tons will be left for our population to consume. A certain amount will be stored and some will be used for extracting glycerine for ammunition if our glycerine supply becomes exhausted.

"The flow of sugar is not even, 70 percent being used in 5 months and the remaining 30 percent in 7 months. But it is estimated that 1,000,000 tons is used for industries, 350,000 for confectionery, 165,000 for soft drinks, 100,000 for condensed milk, 65,000 for ice cream, 48,000 for pies, 45,000 for sponge goods, 28,000 for tobacco, 26,000 for canned goods, 6,100 for medicine.

# WAR LABOR BOARD MEMBER IS DEAD

### Vice President of Machinists' Union Passes Away

Word was received in Madison today that First Vice-president Savage of the International Machinists' union who was a member of the war labor board had died.

What effect this will have upon the time the decision concerning the industrial situation here will be made known is uncertain.

It is not believed, however, that it will hold up action of the board for any length of time.

Chairman Ogburn of the board, who took the testimony here is reported to have sickness in his family.

# RAILROAD OFFERS FREE TREATMENT

### Northwestern Employees to be Given Anti-Influenza Serum

Employes of the Northwestern railroad have been offered free of charge treatment with anti-influenza serum, offered by Mayo brothers, Rochester, Minn., to Dr. Hopkins, chief road surgeon, Chicago. Letters announcing the offer were received by all local employes Tuesday evening.

The treatment, which is a preventive, not a cure, for influenza, will be given entirely free of charge if the employe goes to the office of the local road physician, Dr. T. W. Tormey. Otherwise a charge is made.

The treatment is not obligatory upon any of the employes. Dr. Hopkins will hurry the delivery of the serum to the various large cities and terminals on each division, sending it directly to the company physician.

## POINCARE VISITS BELGIAN CITIES

(By the Associated Press)

PARIS (Havas)— Pres. Poincare, in company with other officials, visited Lille yesterday and received an enthusiastic ovation. In reply to the address of welcome, the president said that "the hour of defeat for the enemy will strike soon." He bestowed the cross of the Legion of Honor upon the mayor of Lille.

The party then went to Roubaix, where there are many persons from Alsace and Lorraine. M. Poincare said that no peace was possible without the return of Alsace and Lorraine to France. At Douai the president was met by the Prince of Wales.

### MERCHANT HAS HEMORRHAGE

MARINETTE — Jos. A. J. Lauerman, a prominent merchant, was stricken with a slight attack of cerebral hemorrhage while in his office. It has affected his power of speech. He is the oldest of the three Lauerman brothers and was one of the founders of a local retail and wholesale house.

# DANE COUNTY TOWNSDEFENDED FROM ATTACK

### Loan Committee Takes Exception to the Democrat Editorial

F. J. Vea, county chairman, and L. M. Hanks and M. J. Cleary, vice chairmen, have issued a statement taking exception to an editorial in The Madison Democrat on the failure of Springfield to reach its Liberty loan quota. The following statement was sent to The Democrat:

To the Editor:

We have noted with surprise and regret your editorial in this morning's Democrat on the town of Springfield and the adjoining towns. This editorial does a real injustice to the liberty loan chairman and solicitors as well as the vast majority of the people of these towns.

In the first place the solicitation has not ended. The loan is not closed and further Springfield will go over the top. The town of Springfield due to no fault of the people of that town, was late in getting started. It is a farming community and the work of solicitating came at an exceptionally busy season of the year for the farmer.

Very few people in the town of Springfield refused to take their quota. The fact was often a subject of remark at the county headquarters. Many towns already over the top had a much larger number of individuals reported to headquarters having refused to take their quota then had either Springfield, Roxbury or Berry. While these towns may have been slow in coming to a full recognition of their obligation to the government when compared with other units in the county, we should remember that they are far removed from the center and deprived of sources of information available to units more centrally located. Whatever may be said of the attitude of the people in these towns in the past, it cannot be justly charged that they lack a sense of duty or a willingness to perform it in connection with this bond campaign.

We do not feel in fairness to the chairmen and workers as well as to the people of these towns that we can permit the statement in this editorial to go unchallenged. The chairmen and workers were willing, faithful and successful. The people met their obligation willingly and with a smaller number of slackers and less trouble for the headquarters than many supposedly more loyal towns. On the whole the response from the people and the workers in these townships was very gratifying and commendable.

F. J. Vea, county chairman; L. M. Hanks, M. J. Cleary, vice chairmen.

THE DEMOCRAT EDITORIAL.

**It is not without significance that Springfield, perhaps more largely German than any other town in Dane county and which, though almost unanimously democratic usually, voted almost solidly in the special primary for Thompson, the La Follette automaton for United States senator, then, Thompson beaten in the state, gave a like vote to Berger, anti-war-indicted socialist (Springfield a good Catholic town, too!)—it is not without significance that this town now substantiates its course on those two disappointing occasions by failing to subscribe its prescribed quota to the fourth liberty loan. Berry and Roxbury, also largely German, have a like invidious record.**

**What's the inevitable inference?**

## WIRELESS TRAINING SCOPE EXTENDED

Opportunity to enter the new course in wireless telegraphy which is being given by the university in connection with the army vocational detachment to prepare men as non-commissioned officers in the signal corps, is now open to men outside the detachment, according to an announcement made this morning by Dean J. D. Phillips, director of vocational training.

Applicants must be over 19 years of age, high school graduates, and registrants in the draft of Sept. 12. Members of the collegiate branch of the S. A. T. C. may transfer into the wireless course.

The course is given under the direction of the army signal corps, will continue for 13 weeks, and will qualify men as non-commissioned officers. All of the time given by S. A. T. C. men to academic work will be devoted to wireless training in this special course.

Information may be secured at Room 5, Physics building, between the hours of 9-12 and 2-5 daily. Other men who are not enlisted in the S. A. T. C. should report at Madison at once to make application.

## ADMITS STEALING AUTOMOBILE TOOLS

Alvin Christianson, Westport, admitted in Superior court, Wednesday morning, that he stole automobile tools worth about $10. They belonged to Olaf Anderson who made the complaint. Christianson was fined $20 and costs which amounted in all to about $31. He paid the fine.

Spend, but Spend WISELY! Save, and Save EARNESTLY! Buy War-Savings Stamps!

# 633 CASES IN MINNEAPOLIS

### Nine Deaths Reported in Milwaukee; Serious in Winona

(By the Associated Press)

MINNEAPOLIS — During the past 24 hours, 633 new cases of influenza have been reported in Minneapolis. The disease caused 20 deaths.

In Milwaukee

MILWAUKEE — From 4 o'clock yesterday afternoon to 11 o'clock today, there were 207 new cases of Spanish influenza and nine deaths reported to the health department, showing an improvement in the epidemic conditions.

Serious In Winona

WINONA — The local street car company was obliged to suspend traffic on one line here today because of shortage of employes due to influenza epidemic, and 50 draftees ill with the disease were unable to entrain for Camp Cody, N. M. The death list continued to grow and there has been three deaths in one family during the past 24 hours. The city has petitioned the state board of health for aid.

Plainview, a village near here, today has 150 cases of pneumonia and 300 ill with influenza. Fifteen deaths have been reported.

# 83 COUNTY MEN LEAVE FOR SOUTH

### Camp Entrainments Resumed After Lapse Under Epidemic Ban

Eighty-three Dane county honor men entrained this afternoon for Camp Shelby, where they will enter the national army. This is the first assignment for several days, postponement being made on account of the epidemic which has been spreading over the country.

Board No. 1 sent 38 men; No. 2, 31 men and Madison board, 14. Four men who were to go from Board No. 2 were excused for the present because of sickness they will be sent later.

## OBITUARY

### EDWARD C. HALBACH

Edward C. Halbach, brother of former sheriff John P. Halbach, is dead in New York city. He constructed the iron work in the water tower, East Washington avenue, in 1899. His brother who has just recovered from a week's illness, will be unable to attend the funeral.

### MRS. JAMES H. O'BRIEN

Mrs. James H. O'Brien died Tuesday afternoon at the home of her sister, Mrs. A. J. Gill, 452 West Wilson street, after a long illness. The funeral services will be held at 9 o'clock Thursday morning from St. Raphael's church. Mrs. O'Brien is survived by two sons, Arthur, Shawmut, Mont.; Allen, Madison; and two daughters, Mrs. Mathew Lavin, Jr., and Gladys O'Brien, both of Madison. Her husband died several months ago.

### MRS. JAMES B. EVANS

Private funeral services for Mrs. James B. Evans, who died Sunday of pneumonia, will be held from the home, 1611 Adams street, at 2 o'clock Thursday afternoon. Interment will be made at Forest Hill. The Rev. M. G. Allison will officiate.

### MRS. CHARLES J. BEREND

The funeral of Mrs. Charles J. Berend will be held at 1 o'clock Thursday from the home, 15 North Brearly street. Interment will be at Westport cemetery.

## MISS HOLMES TO AID CRIPPLED SOLDIERS

Miss Marion Holmes left Tuesday for Waynesville, N. C., where she has been called as a reconstruction aide for crippled soldiers in the hospital camp. She is the first Madison women to enter this service. She was graduated from the university in 1916. Pending her call she has been teaching university manual art classes. She is the daughter of Mr. and Mrs. George C. Holmes, 2124 Rowley avenue.

## MIDDLETON SALOON KEEPER ARRAIGNED

Bernard Hankel, saloon keeper in the town of Middleton, was arraigned in superior court Wednesday morning charged with selling liquor to minors. He pleaded not guilty and his case was continued to next Tuesday. He furnished a $100 bond for his appearance.

### SPANISH "VET" DIES

MILWAUKEE — Capt. John F. Manion, Spanisch-American war veteran, died at his home, 715 Island avenue, late Saturday night. He has been ill for several months. He was 56.

Capt. Manion was former commander of the Sheridan guards, which served as Co. I, first infantry in the Spanish-American war.

For several years, Capt. Manion was a traveling salesman.

War-Savings Stamps Are Worth Self-Sacrifice.

# PHILIPP TALKS TO VOTERS IN OPEN LETTER

### Resents Disloyalty Charge Hurled at Republicans of State

Because public meetings for the discussion of political questions are still impossible in this campaign owing to the fourth Libert loan drive and the influenza situation, Gov. Emanuel L. Philipp has issued an open letter to the people of Wisconsin which covers the subjects that he would touch upon in his campaign addresses, were it possible to reach the voters in that way at this time.

The letter is a discussion of questions arising in the campaign and also gives a statement as to the accomplishment of the administration, both as regards the work of Wisconsin in the war and in the way of legislation.

Gov. Philipp in a preamble to his letter tells of the reasons which have occasioned the letter and then discusses the state democratic platform which he says offers little in the way of pledges for constructive legislation and is mainly devoted to personal abuse of the governor. He asks that the voters compare it with the republican platform and the pledges therein contained.

Condition in State.

The governor then alludes to the political situation in the state. On this point Gov. Philipp says in part:

"The election in November means more than my personal interest. It means the success or failure of the republican party in Wisconsin. Wisconsin is a republican state and there are strong reasons now why it should remain republican. We are living in a critical time and many important questions must be settled after the close of the war which will require the best ability that the country can produce. The people must decide now whether they wish the future policies of the country to be established by the republicans or turn themselves over entirely to the democrats who are now in power.

**Questions on Control.**

"Without any thought or reviving any sectional feeling but merely for the purpose of stating the situation in plain words as it really exists, do the people of Wisconsin wish to give their aid at this time to put the republican party of the north back into power to settle the important questions that will confront the people after the close of the war, or do they prefer to accept the well known policies of the democratic party, which is controlled by the south?

"In considering this question it must be borne in mind that there is no difference of opinion between the republican and democratic parties on the question of the support of the war. That is not a political question, it is a plain American duty upon which the American people are united.

**At End of War.**

"The economic readjustments that must follow the conclusion of peace must be considered entirely separate from the duty of supporting the war. Upon those questions opinions will differ, and in my judgment party history, and the people's experience dictate clearly that we should adhere to republican rule.

"It is a well known fact that the democratic party is attempting to secure control over the northern states in order to make itself secure in years to come. It is lavish in the expenditure of money to carry elections. That fact was clearly demonstrated in the effort that was made to elect a democratic United States senator in Wisconsin. Upon flimsy pretenses, false statements and inuendoes it was attempting to brand republican leaders as disloyal in the hope that they might dissatisfy enough of the rank and file of republicans and lead them into the democratic party to give them enough votes to win an election. Wisconsin is not the only northern state in which this reprehensible system of politics is being attempted."

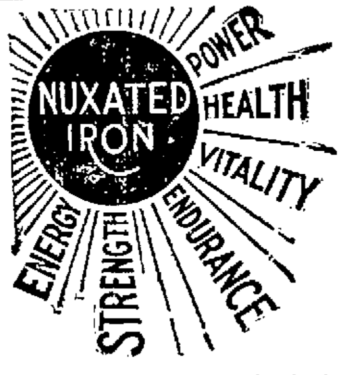

Nuxated Iron increases strength and endurance of delicate, nervous, rundown people in two weeks' time in many instances. It has been used and endorsed by such men as Hon. Leslie M. Shaw, former Secretary of the Treasury and Ex-Governor of Iowa; Former United States Senator and Vice-Presidential Nominee Charles A. Towne; General John L. Clem (Retired) the drummer boy of Shiloh who was sergeant in the U. S. Army when only 12 years of age; also United States Judge G. W. Atkinson of the Court of Claims of Washington, and others. Ask your doctor or druggist about it.

Sold in this city by
Andrew Mayer

PLUMBING AND GAS FITTING
All work guaranteed; FREE estimates furnished on any job
F. WIGGLESWORTH
Licensed Master Plumber
Phone Badger 6050 Res. Phone 4669
1511 Monroe St.

Next To Grand Theatre
THE STORE AHEAD
HILL'S
A SHOP FOR LADIES
Corner State and Dayton

Economy Sale
Starts Tomorrow
October 24, at 9:00 A. M.
An Annual Event

# NOMINEES FOR CONGRESS GET ON THE TICKET

### A. P. Nelson Sure of Place; Heavy Vote in Winnebago County

SUPERIOR — Receiving nearly double the necessary proportionate vote in Douglas county, A P Nelson of Grantsburg is believed sure of a place on the ticket at the November election for the short as well as the long term for congress from the eleventh district Unofficial reports from other counties indicate that his vote will run far over the 2,274 needed

Superior alone gives him 660, while the required 10 per cent of the vote of this county for Lenroot at the 1916 election is but 368. Nelson who was nominatd for the short term at September primaries has no opposition for the short term.

In Winnebago County

OSHKOSH—With three precincts of Winnebago county missing and with returns in from Fond du Lac city and meagre scattered returns from other counties, the vote cast at yesterday's special primary shows a surprisingly heavy vote for the three candidates for the unexpired term of the late Congressman James H. Davidson. Florian Lampert, republican, Oshkosh; Bonduel A. Husting, democrat, Fond du Lac, and Gilbert H. Thompson, socialist, Manitowoc, were all nominated as regular nominees of their parties for the general election to be held Nov. 5. Winnebago county and Fond du Lac city gave Lampert and Husting enough votes to insure nomination.

War-Savings Stamps Are Worth Self-Sacrifice.

The Wisconsin National Life
has a policy to suit every need and condition.
Absolute protection for you and your family.
SEE US OR
PHONE BADGER 1700
J. C. KUCK, Gen. Agt.
245 Washington Bldg.

VACATION LUGGAGE
Trunks, Bags and Suit Cases. I can save you money on your purchase.
Brown. The Trunk Man
Phone 758. 206 E. Main St.

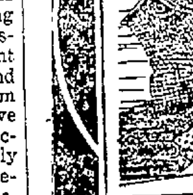
Marvelous!
the way GRANDMA makes dirt fly. Washes anything. Safe for sheerest, costliest clothes. It's powdered—measured out by spoon. No chipping, slicing or wasting of expensive bar soap now.
Wash the Woolen Socks You Knit with Grandma
GRANDMA'S
Powdered SOAP
Ask Your Grocer For It!

CIVIL SERVICE EXAMINATIONS
Get a job with Uncle Sam—he's a good boss! Easy hours, dignified work, chances for promotion, and a secure future. Let the International Correspondence Schools train you in your spare time, by mail, to pass the examinations for the job you want. Send today for free booklet about hundreds who have passed. International Correspondence Schools
Box [illegible], Scranton, Pa.

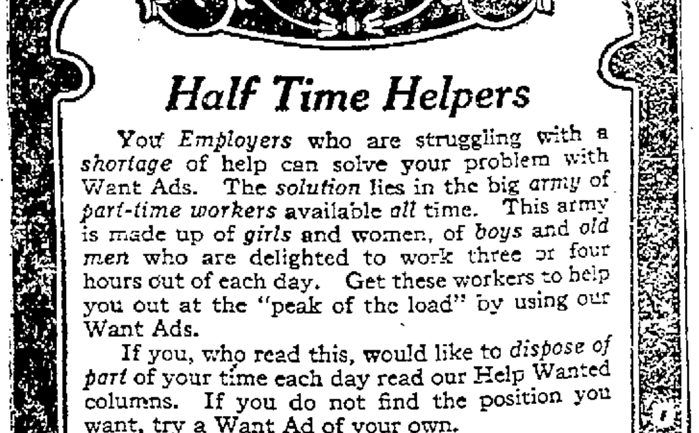
Half Time Helpers

You Employers who are struggling with a *shortage* of help can solve your problem with Want Ads. The *solution* lies in the big *army* of *part-time workers* available *all* time. This army is made up of *girls* and women, of *boys* and *old men* who are delighted to work three or four hours out of each day. Get these workers to help you out at the "peak of the load" by using our Want Ads.

If you, who read this, would like to *dispose of part* of your time each day read our Help Wanted columns. If you do not find the position you want, try a Want Ad of your own.

**Want Ads Like These Solve the Labor Shortage**

WANTED—Part time workers needed daily from 11 a. m. to 2:30 p. m. Liberal salary. Can use at once five women as clerks in our dry goods department. Experience not necessary. Two errand boys. Must be 16 years old. 1 driver. Call at once. THE BOSTON STORE.

SITUATION WANTED—Woman of 45, would like four hours work daily clerking in store. Dry Goods preferred. Am not experienced but am willing, energetic and capable. Telephone Garfield 5500.

Solve your *labor* problems with *part-time work*, or *workers*. Our Want Ads will find *work* or *workers* for you.

Capital Times
Phone 2200 106 King St.

ADVERTISEMENT

PUBLIC IS WARNED Against Taking Substitutes for Nuxated Iron

Physicians Below Say That Ordinary Metallic Iron Preparations Cannot Possibly Give The Same STRENGTH, POWER AND ENDURANCE As Organic Iron—Nuxated Iron

United States Judge Atkinson Gives Opinion

[illegible] investigation by physicians among [illegible] patients has revealed the fact [illegible] thousands of people taking [illegible] not distinguish between organic [illegible] metallic iron, and that such [illegible] fail to obtain the vital energy.

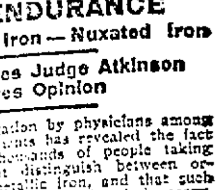

Judge G. W. Atkinson

United States Judge G. W. Atkinson, of the Court of Claims, Washington, D.C., says: "It is without hesitation that I recommend Nuxated Iron to persons who in the stress of physical or mental labors have permitted the system to become debilitated, the body exhausted or the nerves run down. It has restored my appetite and my vitality. I feel that I have dropped off the burden of months of toil in the few weeks that I have been following the very simple directions for the use of Nuxated Iron."

[illegible] NUXATED [illegible] are printed [illegible]—not Nux[illegible] iron nor any other form of iron, but Nuxated Iron.

The remarkable [illegible] produced by Nuxated Iron and its widespread sale (it being estimated that over three million people annually are to-day using it), has led to the offering of numerous substitutes, and these physicians say that health officials and doctors everywhere should caution the public against accepting substitutes in medicines and they especially warn against accepting substitutes for Nuxated Iron, which, instead of being organic iron may be nothing more than a metallic iron compound which may in some cases produce more harm than good. The widespread publication of the above information has been suggested by Dr. James [illegible] Sullivan, formerly physician of Bellevue Hospital (Outdoor Dept.), New York, and the Westchester County Hospital; Dr. [illegible] King, New York Physician and Medical Author and others, so that the public may be informed on this subject and protected from the use of metallic iron under the delusion that it is Nuxated Iron or at least something as good as Nuxated Iron.

It is surprising how many people suffer from iron deficiency and do not know it. If you are not strong or well, you owe it to yourself to make the following test: See how long you can work or how far you can walk without becoming tired. Next take two five-grain tablets of Nuxated Iron three times per day after meals for two weeks. Then test your strength and see how much you have gained.

Manufacturers' Note—Nuxated Iron, which is prescribed and recommended above by physicians is not a secret remedy, but one which is well known to druggists. Unlike the older inorganic iron products it is easily assimilated, does not injure the teeth, make them black nor upset the stomach. The manufacturers guarantee successful and entirely satisfactory results to every purchaser or they will refund your money. It is dispensed in this city by all good druggists.

Sold in this city by

**Andrew Mayer**

# H. L. MURPHY TO DIRECT BEE WORK

H. L. Murphy of the Agricultural faculty has been appointed by the U. S. department of agriculture to take charge of the extension work on bees. A series of bee-keeping meetings are being held throughout the state to rectify the shortage of honey and to allay the demands of the sweet-tooth.

The bees, because of the weather and a shortage of clover, have suffered from the scarcity of sweets and the honey crop has been very unsuccessful. This is not only the situation at the experiment station, but general throughout the state. As the honey crop is a big factor because of the sugar shortage, efforts are being made to improve the crop.

# HUGE BUILDING STORES "FOOD" FOR UNIVERSITY

## Everything From Door Hinge to 10 Watt Lamp in Storage

One large four story brick building, filled to capacity with "junk," is needed to keep the university in running condition. Every time a steam pipe spatters all over some classroom floor, there is a particular wrench or washer stored in some particular room in the big supply house on University avenue that will exactly fit the leak.

Every time the hard banding of a door cracks a hinge, or a storm wrecks the ventilators on top of one of the buildings, the repairmen know exactly in what place the repair parts are stored. All that is needed is an order to take out the parts, and the work of patching up the difficulty is ready to start.

### War Piles Up Supplies.

An unusually large supply of all equipment and staples is necessary to keep the university in running order, is stored in the building. Owing to war conditions and the uncertainty of transportation, the exceptionally large supply was thought necessary.

The building is fully equipped to take care of the slightest needs of the school. The entire first floor is a machine shop, where a body of experienced workers keep the machinery of the "U" in working. The shop is busy all the time and the heavy lathes and belts are running almost constantly.

### Thousands of Feet of Wire.

On the second floor a plumbing and tinning shop is located, where all the plumbing for the University buildings is taken care of. They are completely equipped for any emergency, from thawing out a radiator to installing a ventilating system. A cabinet shop on this floor looks after the construction of many of the cabinets and files needed in an institution of this size. This department also keeps the furniture and other fixtures of the buildings in good condition. And an electrical shop keeps supplies and looks after repairs that may be necessary. Many boxes of Mazda globes line the shelves and thousands of feet of wire, and many connections, plugs, fuses, and other electrical necessities complete the equipment.

### "Junk" on Top Floor.

The entire fourth floor is given over to the storing of all the small and miscellaneous supplies for the university. In this room is kept everything needed in the classroom and office, from a box of pins to mopsticks for cleaning the buildings. Many cases of ink and boxes line the wall and a bunch of axe handles stand next to a pile of paper towels for the school washrooms. Several boxes of typeing supplies stand nearby a section of rubber hose. In one corner stands a half dozen rakes and on the shelf above are several boxes of rubber bands for the offices. Many reams of paper occupy one end of the large storeroom. One can find all kinds of papers in the pile,—typeing paper theme paper, colored paper for the printed forms. The task of keeping the many stores in order is taken care of by a manager and a force of about 15 helpers.

## NAME DELEGATES

Delegates named by the Association of Commerce to attend the Farmers' National congress, Jacksonville, Fla., Dec. 3-6, are Dean H. L. Russell, J. B. Borden, A. W. Hopkins, B. G Packer and C P. Norgord.

PARIS FASHION SHOP

"THE SHOP THEY TALK ABOUT"

121 State St. Ph. Badger 7006

End of the Month Sale Specials

We offer extraordinary specials for Thursday, Friday and Saturday during this bargain event.

Beautiful, new broadcloth, serge and poplin suits in all desired shades and styles, just [illegible] only

$25.00

We offer a special lot of fall and winter coats. All the most wanted styles and materials; garments well worth much more money

$25.00

We offer choice of any Jersey Dress in stock, all colors, sizes and styles

$19.95

$19.50

For Plush Coats, all sizes and styles, well lined.

$6.75

For Skirts in serge and poplin, all styles with and without pockets, also plaids.

COME - - - BUY - - - SAVE

# Stoughton

C. K. Herried, Correspondent

Capital Times office is now located over Arnie Midgard's printing office and all who want to subscribe for Capital Times should call on C. K. Herried at above address.

Miss Clara Gaulke has accepted a position as bookkeeper at the gas office.

The funeral of Miss Clara Peterson will be held Thursday afternoon.

The body of Pvt. Carmen Thompson arrived from Ft. Brady, Mich., last night and private funeral services will take place Thursday afternoon.

Born to Mr. and Mrs. Frank Omen, Monday, a 7½ pound son.

Mr. and Mrs. Charles Newkirk received word from their daughter, Merle, Lansing, Mich., who is ill with pneumonia, that she is on the gain.

Mr. and Mrs. Oscar Olson, Edgerton, were visitors here Tuesday.

Mr. and Mrs. Verne Thayer have been visitors at Reedsburg.

George Caine is on the sick list.

Miss Lucy Walker, Milton, was a visitor in Stoughton Monday.

Andrew Rinden, Chicago, is visiting his sister, Mrs. Andrew Norman.

Delida Sheldon, daughter of Mr. and Mrs. Oliver Sheldon, Madison, is very ill with bronchial pneumonia at the home of her uncle and aunt, Mr. and Mrs. Roy Babcock.

Mr. and Mrs. Alfred Arneson have been visiting relatives at Janesville.

Mr. and Mrs. John Anderson, Madison, have been visiting relatives here for a few days.

Mrs. A. M. McClafferty is visiting friends at Beloit.

Rev. and Mrs. Altenborn were Sunday visitors with friends at Edgerton.

Mr. and Mrs. Ingvald Anderson were Sunday visitors at Edgerton.

Word has been received in Stoughton of the death in action of Corp. Arthur Peterson, Long Beach, Cal., in France. Corp. Peterson is a cousin of Joe Kittilsen, Stoughton. His parents were former residents of Stoughton and have many relaties here.

The Dyreson livery barn will be sold at public auction, Oct. 26.

B. T. McDonald, former manager of the Moline Plow company at Stoughton, but now manager of the Moline Plow company Adriance Platt harvester works, Poughkeepsie, N. Y., has now taken charge of his old position here during the illness of Mgr. George Ford. Mr. McDonald owns a part interest in the Moline Plow company and was the former owner of the McDonald Pittless Scales company which moved here and became part of the Moline Plow company of Stoughton branch.

Miss Nona Renvick motored with friends to Ft. Atkinson and Edgerton for a visit.

Miss Ruth Gullickson is visiting relatives at Rockford, Ill.

The Stoughton court, No. 52, Tribe of Ben-Hur at their last meeting elected the following officers:

Henry Bolstad, past chief; Carl Erickson, chief; Even Rognerud, keeper of tribute; George Osterman; master of ceremonies; Floyd Mason, captain; C. K. Herried, scribe and deputy; Karl K. Ingelsrud, Ben-Hur; Melvin Jacobsen, second past chief; Vivian Brickson; judge; Frank Quinn, Joseph; Dr. W. S. Wentzel, court examiner.

Mrs. Andrew Norman and son will leave for Madison today to attend the funeral of the former's brother, Fred Rinden, who died Sunday of pneumonia. Andrew Rinden, Chicago, who is visiting his sister, Mrs. Andrew Norman, also leaves to attend the funeral of his brother.

Eddie Erickson and Albert Soinly have bought of Peter Brickson, McFarland, the 80-acre farm known as the Keenan farm. Mr. Erickson is a son of Mr. and Mrs. Christian Erickson and a brother of Carl J. Erickson.

E. T. Dibbs, proprietor of the Stoughton Steam Vulcanizing company, is able to be about his duties again after a serious illness.

Guests at Hotel Kegonsa: C. H. Hawley, Madison; C. E. McCool, Freeport, Ill.; J. P. Johnson, Milwaukee; William Alston, Philadelphia; Miss Lule Gerke, Edgerton; W. J. Campbell, Chicago; David Brill and Lincoln Hawes, of Whitewater; J. W. Ward, Hartford; G. P. Barlett, Hartford; Mr. and Mrs. M. Brodems, Evansville; G. H. Weaver, Madison; George R. Smith, Chicago; H. S. Betts, Moline, Ill.; O. C. Horn, Chicago; P. Leonard, Milwaukee; B. E. Neilson, Racine; Harry Leith, West Bend; L. R. Aillington, La Crosse; George Kaster, Oak Park; Harry W. Robbins, Janesville; E. A. Fried, Milwaukee; Karl F. Miller, Madison; L. M. Smith, Jefferson; Capt. G. H. Bussman, Chicago; Loyal Durand and son, Milwaukee; J. P. Wolf, Madison; Carl E. Skow, Racine; O. H. Doolittle, Minneapolis; W. P. Mathers, Chicago; J. H. Ramsay, Chicago; H. H. Stone, Milwaukee; J. B Bluhemne, Madison; F. C. Wilber, Waukegan, Ill.; J. K. Gritz, Eau Claire; A. M. Kalmiser, Rochester, Minn.; Frank Mosel, Madison; Fred Bodenstein, Madison; S. E. Hill, Beloit; L. Winter, Chicago; Bob Pierce, Madison; E. Kaiser, Madison; H. K. Scott, St. Paul; A. Engel, Chicago; A. C. Ellestad, Madison.

## WEARS MOURNING BRASSARD

The first mourning brassard to be worn in Madison was given to Mrs. Frank Schlough, Gregory street, by the Red Cross, in memory of her son, Corporal Schlough, who died of pneumonia at Camp Grant. The brassards are being given free to wives, mothers, and fathers of men who have died in service.

# BABY OSTRICHES INVADE AG. FARM

## Egg Every 2 Days Weigh 4 Lbs.; 13 Young Hopeful Pick Their Way Out

Apparently chickens, ducks and geese are not the only things that can be raised at the poultry farm this year, for it is just lately that we have discovered their newest accomplishmentthat of hatching ostrich eggs.

The eggs are all laid by one old ostrich at Vilas park, who, so they say, makes a practice of laying at least one egg every two days. As a consequence of this alarmingly rapid rate, the Vilas park authorities had to call for aid and the poultry farm came gallantly to the rescue. Taking into consideration the fact that very little was known about the hatching of ostrich eggs and that very little information, either by means of government bulletins or any other means, could be gained on the subject, the success of the experiment has been quite wonderful.

### Thirteen Hatched

Last week, thirteen little ostriches were hatched and at present there are out at the farm twenty-eight new eggs in a carefully remodeled and enlarged chicken incubator, where they will remain for forty-three days before they hatch.

### Twenty-eight in One

Each one of the eggs weighs as much as twenty-eight hens' eggs and is covered with such a heavy thick white glazed shell, in itself weighing as much as four hens' eggs, that it seems almost impossible that the young ostrich is able to break thru. Fearing that they would not be able to do so without some assistance, the first batch of eggs was carefully watched when the time for their hatching drew near.

### Kick Way Out of Shell

At first ever so slight a motion of the egg was noticed and soon they began to roll back and forth jerkily. This was caused, it was afterwards learned, by the fact that the young ostrich was striking against the inside of the egg, not with his bill like a chicken, but with the sharp part of his foot. In this manner the shell was broken and the young ostrich emerged, covered with a substance resembling gray excelsior, but much more handsome then than later when he begins to grow older and his neck incidentally begins to lengthen.

### Farm to Pay Dividends?

One man at the farm expressed the opinion that at the present rate, the old Vilas park ostrich would be a pretty good commercial investment, especially since ostriches can live mostly on cabbages and alfalfa and do not require nearly as much grain as chickens. Now, even more so would the wisdom of such an investment be true since a man from one of the Chicago parks, who was here at the time the experiment was first undertaken, shook his head doubtfully over it, and jokingly offered $50 for every ostrich they succeeded in hatching. Unfortunately the man has not returned to see the results!

# BAND MASTER'S COURSE STARTED

The new band masters' course under the direction of Lieutenant Yates, is open to all S. A. T. C. men. So far six men have enrolled. After three months' training they leave for training camps to become band masters in the regular army.

The men are trained in harmony, instrumentation and orchestration. They have separate practice periods and meet for assembly under their leader.

# JOURNALIST NOW IN PARIS PLANT

Marshall E. Browne, who completed the course in Journalism last June, and who enlisted in the army for special service, is now in the U. S. Central Printing Plant in Paris, France. After leaving the university, he went to the Michigan Agricultural college for vocational training and later was sent to England.

# SEEK TO OVERCOME HONEY SHORTAGE

Agricultural extension work on bee keeping will be in charge of H. L. Murphy of the university faculty, who has been appointed by the federal department of agriculture. A series of meetings aimed to rectify the shortage of honey will be held over the state.

# One More Former Cardinal "Man" Hurt in Fight

ONE more gold star may soon be added to the honor roll of the Daily Cardinel men in service. Lient. Walter C. Hornaday, '13, Athletic editor and later Associate editor of the Cardinal during the years of 1911—'12 and '12—'13 is reported severely wounded in action in France.

**Hornaday was one of the prominent men in the university during his time. In addition to Cardinal work, he was a member of the '13 Badger staff, and an editor of the Wisconsin Magazine during the early days of its existence. He was a student in the course of journalism.**

**His home is in Austin, Texas where his father is editor of a newspaper.**

# PHILIPPINO MEN ENTER "GRAD" COLLEGE HERE

## Government Sends Four to Library School, Private Students Here Also

Six native Filipinos, graduates of the University of Manila, arrived in Madison the latter part of last week and have entered the College of Letters and Science. Four are taking post graduate work in library science, while the other two are devoting their time to the study of English and history.

### Government and Private Students

Senors Gabriel A. Bernardo, Jose M. Muda, Cerilo B. Perez and Eulogii B. Rodriguez, who have enrolled in the Library school, are government students, having been sent here at the expense of the Insular government which has provided that not more than five students be sent to some college in the United States every two years for the purpose of taking post graduate courses in library science. These men will remain here for two years, after which time they are under contract to return to the Philippines to enter government service.

Senors Jose Ganzales and Pedro Hinjosa are private students, who also expect to remain here for two years, and will teach in high schools in their own country after their return.

### Speak English and Spanish Well

While these men have lived in the Philippines all their lives, they are from different parts of the islands, and speak different dialects. Their common mediums of communication are English and Spanish, both of which languages all six men speak fluently, as they have attended government schools for more than ten years.

Mr. Bernardo says that they like Wisconsin; that the courses here are excellent ones as to methods, staff and discipline, and that the quiet here is favorable to student life. He states that the University of Wisconsin is very similar to the University of Manila, with this exception, that more college spirit is shown here. The fact that seemed to impress Mr. Barnardo most is that Wisconsin professors are themselves authorities, and that they are the authors of the text books in use.

### Interested in Athletics

Although these men have been here for only a few days, they are already much interested in American college life. They won several tennis tournaments in their own country, and intend to enter meets here. They are also interested in basketball and have expressed their intention of trying out for the team.

# BOARD ELECTIONS ARE POSTPONED

## Only 1 Member Left; 4 More to be Chosen by Popular Vote

The date of the special election for members of the Cardinal Board of Control, made necessary by the withdrawal from the university of four out of five of the members elected last spring, has been postponed from Friday to the latter part of next week.

Every regularly enrolled member of the university who has been in college for a year, except S. A. T. C. men, are eligible to run for a position on the Cardinal Board of Control. It is hoped that everyone interested in the welfare of the Cardinal will run for office. Men especially are needed for the position and a good many candidates is hoped for.

### All Can Vote

It has been thought inadvisable for S. A. T. C men to be eligible because they would not have sufficient time to devote to the business of the board. Furthermore, any withdrawal of members of the board would necessitate a special election or an appointment to fill the vacancy. All S. A. T. C. men are eligible to vote for candidates, however.

All one needs to do to become a candidate is to circulate a petition for nomination among his friends and get them to sign it. Twenty-five names is all that is necessary for nomination. The candidate may either circulate the petition himself or get his friends to do it for him.

### Form of Petition

One form of petition is:

"We, the undersigned, do nominate ——— ———, as a candidate for a position on the Cardinal Board of Control."

The candidate then deposits the petition, together with 75 cents, in Dean Goodnight's office in South hall.

# BROTHER OF PROF. HYDE LEAVES FOR OVERSEAS DUTY

Word was received from Camp Hancock, Ga., today that Lieut. Will C. Hyde of the class of 1914 and brother of Prof. G. H. Hyde of the university department of journalism, leaves at once for oversets service. Lieut. Hyde entered the army as an enlisted man at Camp Grant in October, 1917, served as sergeans until January, went through the third officers' training camp, and received his commission in May. Since that time he has acted as machine gun instructor in officers' schools, besides training a company of recruits, at Camp Pike and at Camp Hancock.

20 East Mifflin St.

Outfitters for Women & Children

The E & E Store

20 East Mifflin St.

Mark Down Sale of Suits

150 Ladies' and Misses' Suits on sale this week at greatly reduced prices. Fashioned of best grade Chiffon Broadcloth, Man Serge, Delhi Cloth and Silvertones—all silk lined and representing the latest models in Fall Suits—$45.00 Suits reduced for this sale to

$35.00

Other Suits reduced to $19.75 and $25.00.

Big Sale of Women's & Misses' Coats at $25.00

Hundreds of New Fall Coats made of All Wool Velour, Pom Pom, Kersey, Plush and other materials. Some are all lined and others half lined. Some half self collars and others fur collars, representing scores of the best models of the season.

Especially priced for this sale at

$25.00

*The Store with One Price for Everybody*

# BADGERS BUCK AGAINST CAMP GRANT ELEVEN

## "Windy" Levis, Former Basketball Star, to Bring Strong Team

The game with Coach George "Windy" Levis' strong Camp Grant football organization next Saturday has not been definitely placed on the Badger slate, and Catch T. E. Jones and his staff of coaches is bending every effort to make the greatest possible use of his squad of aspirants in this first practice game.

### "Dutch" Stark Coming

"Dutch" Stark, star halfback on Coach Richards' team last year, is playing a stellar game with the soldier boys this year and promises to be a more formidable opponent now than he was an asset to the Badgers last year.

The coaches have been giving the squad of about 50 men who turn out daily for practice, stiff scrimmage practices. It is aimed to complete the badger line-up after next Saturday's game, which is destined to act as a final scrutinizer for the best material.

### New Schedule

The schedule has again been revised and stands as follows:

**Oct. 26—Camp Grant at Madison.**
**Nov. 2—Beloit at Madison.**
**Nov. 9—Illinois at Madison.**
**Nov. 16—Minnesota at Minneapolis.**
**Nov. 23—Ohio State at Columbus.**

The athletic department is now making an effort to arrange a Thanksgiving game with some team in order that local fans may see the team in action on the home ground after the season of hard work is at an end.

ADVERTISEMENTS

Lewis Says

After each meal—YOU eat one

EATONIC

(FOR YOUR STOMACH'S SAKE)

and get full food value and real stomach comfort. Instantly relieves heartburn, bloated, gassy feeling, STOPS acidity, food repeating and stomach misery. AIDS digestion; keeps the stomach sweet and pure.

EATONIC is the best remedy and only costs a cent or two a day to use it. You will be delighted with results. Satisfaction guaranteed or money back. Please call and try it.

Henry Lewis, State and Gilman Sts., Madison, Wis.

Interpretative
AND
Greek Dancing
Wisconsin School of Music
122 W. Wash Ave. Phone 357

If You Walk I Can Teach You to Dance

Results absolutely guaranteed.

From 10 A. M. to 10 P. M.

SARI FIELDS

Badger 1806

Get Rid of Your Fat

Thousands of others have gotten rid of theirs WITHOUT DIETING OR EXERCISING often at the rate of over a pound a day and WITHOUT PAYMENT until reduction has taken place.

I am a licensed practising physician and personally select the treatment for each individual case, thus enabling me to choose remedies that will produce not only a loss of weight harmlessly, but which will also relieve you of all the troublesome symptoms of over-stoutness such as shortness of breath, palpitation, indigestion, rheumatism, gout, asthma, kidney trouble and various other afflictions which often accompany over-stoutness.

My treatment will relieve that depressed, tired, sleepy feeling, giving you renewed energy and vigor, a result of the loss of your superfluous fat.

You are not required to change in the slightest from your regular mode of living. There is no dieting or exercising. It is simple, easy and pleasant to take.

If you are overstout do not postpone but sit down right now and send for my FREE TRIAL TREATMENT and my plan whereby I am to be PAID ONLY AFTER REDUCTION HAS TAKEN PLACE if you so desire.

DR. R. NEWMAN, Licensed Physician State of New York
286 Fifth Avenue, New York, N. Y. Desk M-92

W.B. Formu BRASSIERES

worn in connection with W. B. Corsets, assure gown-fit perfection—slenderize bust-lines—add the grace and finish at bust that the corset accomplishes below, and give the necessary finishing touch to the "Form-Fashionable."

Bolero, Bandeaux and Surplice patterns, in filmy lace effects over silks and satins; also delicate batistes, daintily trimmed with lace and embroideries; making W. B. Brassieres second only to W. B. Corsets as form-beautifiers. ASK YOUR DEALER FOR W. B. FORMU BRASSIERES.

W. B. CORSETS W. B. NUFORM Corsets for slender and average figures. The *low-priced* corset with high-priced qualities. W. B. REDUSO Corsets for stout figures—reduce one to five inches and you look ten to twenty pounds lighter.

WEINGARTEN BROS., INC. NEW YORK CHICAGO

# THE CAPITAL TIMES

An Independent Newspaper

WILLIAM T. EVJUE, Editor

Entered as second class matter December 13, 1917, at the post office at Madison, Wis., under the act of March 3, 1879.

Published by The Capital Times Company every evening, except Sunday, in The Capital Times Building, 106 King Street, Madison, Wis. Manager of Advertising, W. C. Allman; Business Manager, E. C. Homberger; Managing Editor, Harry V. Ross; Circulation Manager, Thomas C. Bowden

SUBSCRIPTION PRICE

By carrier, 42 cents monthly or $5.00 per year; by mail anywhere in the United States, $3.00 per year.

Telephone Badger 2200.

MADISON, WIS., OCTOBER 23, 1918

MEMBER OF ASSOCIATED PRESS

The Associated Press is exclusively entitled to the use for republication of all news dispatches credited to it or not otherwise credited in this paper and also the local news published herein. The Capital Times is the only afternoon Associated Press paper in Madison. All rights of republication of special dispatches herein are reserved.

*"Let us have faith that right makes might, and in that faith let us, to the end, dare to do our duty as we understand it"*

## LADIES AND GENTLEMEN: THE TERRA FIRMA CLUB

THE CAPITAL TIMES is pleased to announce to its readers today that it has made arrangements for the formation of the Terra Firma club.

The Capital Times refuses to yield to the Association of Commerce in those things that make for the welfare of our city and has acted accordingly.

The Association of Commerce having just given birth to the Aero club we are pleased to set forth today for the benefit of the community the articles of incorporation for the Terra Firma club.

To some extent, the aims of the two clubs will be similar. Both will be interested in transportation problems. But whereas the Aero club will be interested in transportation problems a couple of thousand feet in the air the Terra Firma club will be interested in transportation problems at sea level, here on the streets of Madison.

All persons, both men and women, interested in aeronautics and in seeing that Madison is placed upon the aerial mail routes are welcome to membership in the Aero club.

All persons, men and women, interested in pedatrics and in seeing that Madison will continue to pay a nickel for street car fares are urged to become members of the Terra Firma club.

As is customary in clubdom it is planned to have a coat of arms for the Terra Firma association. The Aero club (aero denoting air) will have a bellows as its symbol. It is probable that the nickel will be adopted as the symbol for the coat of arms of the T. F. bunch.

The Aero club, we are informed, is going to give a lecture course on aeronautics. Terra Firma also plans considerable spellbinding. Lectures will be given on Pedatrics, diatetics and statistics. City Attorney Ryan has kindly consented to speak before the Terra Firma club on "The Influence of Street Car Fares on Pedatrics." In the field of diatetics the Terra Firma club has obtained the members of the railroad commission who will speak on the subject: "Famous Banquets We Have Attended." In the field of statistics we have obtained E. J. B. Schubring who will discuss the subject of "Water."

There is only one place where there has been a slight hitch in the program of the Terra Firma fraternity. That is in the matter of headquarters. Application was made for quarters at the Madison Association of Conversation. The aims of the T. F. aggregation however, met with so much chilliness at the A. of C. that its sponsors summarily withdrew. It was not considered expedient to make application for quarters at the Madison club.

For the present therefore Terra Firma will meet rather informally about the square and the various streets scattered about the city.

As to official papers for the two clubs: Our evening contemporary has been made official organ of the Aero club. Our competitor, we are informed, feels that it would be inadvisable to divert the public mind by raising two issues and as between going up in the air and staying on earth there was but one choice for our evening contemporary to make. The Capital Times will print the chronicles and doings of the Terra Firma club.

And so we welcome Madisonians to the Terra Firma club. Send in your coupons now. Everybody from Fair Oaks to Wingra Park is eligible. Send your application in to the secretary.

P. S. It is barely possible that if the funds in the treasury of the Terra Firma club will warrant it that the club will donate a parachute to the Aero club with which to bring the Association of Conversation back to earth.

## ENGLAND KEEPS HER HEAD!

DETAILED reports from London regarding the great new Education Act which Parliament has passed, remodelling from the ground up England's entire educational system, show one striking omission, an omission upon which Americans may well ponder:

THE ACT CONTAINS NO PROVISION WHATSOEVER FOR COMPULSORY MILITARY TRAINING.

From one point of view it is a tribute to the sound English spirit. Even in the midst of war, with Germany a stone's throw away, England can study her educational problems coolly and decide quietly to keep her schools as training centers for INDIVIDUALISM PLUS SERVICE, rather than, in a panic, to sacrifice them to the Prussian system of military drill.

And it is all the more striking because England, like America, has had various strenuous organizations dedicated to the job of fastening military training upon the school system. They have been well financed and have held meetings and distributed literature showing the horrors of life without military training; they have had questions "put" in the House and, in general, have betrayed a fine zeal on behalf of their propaganda. But H. A. L. Fisher, the Minister of Education, told a delegation from the Miners' Federation some months ago, that the Government had canvassed the question of compulsory drill for the secondary schools and had decided that THE INNOVATION HAD NEITHER EDUCATIONAL NOR MILITARY VALUE AND WOULD NOT BE ADOPTED.

Mr. Fisher has proved as good as his word. The Education Act, which sweeps out of existence eleven Educational Acts and repeals parts of eleven others, provides for compulsory education up to fourteen years. Between the ages of fourteen and eighteen all English boys and girls must attend either the regular schools or, if they are obliged to work, then they must attend continuation schools and their employers must help to make that school attendance possible. Physical training is provided without stint but of military training there is not to be a trace.

England certainly has a quality all her own!

## ON THE SPUR OF THE MOMENT

DEAR EDITOR:

Here's one on I Noah Lott. The other day I met him leaving the Libe desk with our old friend, Mr. Brittanica under his arm. You know, Ed, how these here cyc labels read. I like you was saying the alphabet and didn't quite remember it? Well, the one Noah carried was volume Z: Ata—Boy, it said on the back. Well, here's where we hand Noah the pams for hunting out fiction. He was grinning like he'd struck it right, and he says to me "Another one of them Ring Lardner baseball stories."

I No Itall.

* * *

It cannot be said that America is not sending her best to France. In one colored regiment the following answer to roll call: Alexander Hamilton, Horatio Seymour, George Washington, Cotton Mather, Benjamin Franklin, Thomas Jefferson, Paul Revere, John Quincy Adams, Phil Sheridan and Patrick Henry.

* * *

And again we are recalling the words of a certain august personage during a summer conference at great headquarters: "Us emperors must together hang." Prophetic words.

* * *

THEY'RE ALL MARRIED, TOO.

The Senate hit suffrage a wallop
And put the dear ladies to rout.
When the Senate goes home to its fireside
The Senate had better watch out.

* * *

Ode to the Orph

You used to greet my eyes with light
When I went swinging down the street,
While now with sable of the night
My seeking eyes your shadows greet.
Oh Orpheum! Oh Orpheum!
The moments gay I've spent in thee,
Oh Orpheum! My Orpheum!
Seem now but as a dream to me.
And what has hit me hardest in the flu
Is deprivation, dear, of you.

* * *

LOOK BACK OF YOUR PIANO AND SEE!

One of our leading piano houses advertises that: "Our house stands back of every piano we sell." Have you a house in your parlor?

* * *

Spanish influenza shows signs of following the lead of Bulgaria in effecting a separate peace.

* * *

Two rival stage magicians are engaged in a dispute over the ownership of the "vanishing duck" trick, and the controversy will be settled by the Society of American Magicians. The authorship of the vanishing duck trick in Europe is not questioned for a moment. The author is Foch and the duck who is about to vanish has only one wing. You know the bird.

* * *

THE OUTCAST

THERE ain't no place that I kin go
Not a movie, not a show;
My friends are barred from out my house
And likewise I am barred from theirs
And the darndest part of the whole darned biz
Is that nobody cares!

You kin talk about the orphins
And the lonely folks who drown
But they've got nothin a-tall on me
Since the flu has come to town.
And so the streets I have to roam
For there ain't no place I kin go
Except, of course, to my own home.
It's awful, but it's so!

U. C. HOWITZ.

* * *

It is 674 miles from Paris to Berlin, but about 67,400 miles from Berlin to Paris.

* * *

Looks as though they have been trying to crowd too much history into four years. The first pages will hardly hold the headlines any more.

* * *

If anyone hears a soft, gurgling sound somewhere in the mysterious shadowland it will be Napoleon Bonaparte enjoying a quiet and well-earned chuckle.

* * *

Five out of the last nine czars were assassinated, but now Russia's favorite outdoor sport seems to be over.

* * *

If the editor of the Congressional Record would liven up his sport department and let a couple of good comic strip artists and a good headline writer, said journal would not be such a sheer waste of white paper.

* * *

WE WONDER IF HE REPRESENTS THE PEOPLE

YESTERDAY'S esteemed Chi Trib announced that Chaos ruled in Germany.

* * *

PITTER PATTER

ONE little, two little, three little peach pits
Standing in a row
Waiting for the happy time
When over seas they go.

* * *

RARE BITE IS RIGHT

Classes have been closed on account of the "Flu"
And we poor students haven't known what to do,
We've telegraphed our parents, as good children should,
And said not to worry—it would do no good,
We've wished more than once, that we were in S. A. T. C.
Because it would seem they are as immune as can be.
They go to their classes just the same as ever,
While we with the world our relations must sever.
We eat and we sleep as we have been advised
And still our wishes are not realized,
The Candy Shop's closed, and movies too,
So what in the world are we going to do,
On Friday and Saturday of each week
With classes over and recreation we seek!
With the end of the "Flu" we can our pleasures renew
So fight the "Flu" and give the Devil his due.

A Rare Bit.

* * *

Wilhelm will eat his Christmas dinner in—a hurry.

* * *

Shed a tear for the bumpkin,
Who lives in the city block,
When the frost is on the pumpkin
And the overcoat's in hock.

* * *

Sir: The cooties are doing their share in winning this war. When a guy is entertaining a batch of them, he just has to get out and shoot somebody.

PRIVATE H. W.

* * *

We will never fully believe in Sweden's neutrality until she proves that the matches she is sending Germany are as worthless as those she is sending us.

## News of the Past

### FIFTY YEARS AGO TODAY.

Tidal wave caused by the subsiding of southeast coast of Hawaii. . . . King Thakameban of Fejec islands arranges to pay debt of $4,000,000 to the U. S. newspaper started in Fejec. . . . Reverdy Johnson, U. S. minister to England, received by enthusiastic crowds in Liverpool. . . . All ports of Panama closed in effort to put down insurrection. . . . George P. Edmunds re-elected U. S. senator from Vermont. . . Peter Cooper calls meeting of moneyed men in New York to discuss Panama canal project. . . . Old American House in Madison torn down.

* * *

### TWENTY-FIVE YEARS AGO.

Democrats in congress get together on bill to repeal Sherman silver law. . . . Grand jury in Roanoke, Va., indicts a score of rioters for arson and murder. . . . Dane county drainage tax levy is $2,300. . . . Much hay destroyed by fire on marshes around Lake Mills and Jefferson. . . . Madison people complain of inadequate street car service. . . . Pres. C. K. Adams lectures on "A Night in the House of Commons" . . . Ike Chern, a Jewish peddler, robbed near Burke station. . . . Benefit concert given in Turner hall to Prof. A. Becker. . . . Bernard lays boats in dry dock for winter.

* * *

### TEN YEARS AGO.

Taft bitter against Gompers as an enemy of organized labor. . . . Bryan denounces T. R. as intolerable political tyrant. . . . City of Cleveland decides for increasing street car fare from 3 to 5 cents and getting better service. . . . State federation of women protests against proposition to raise the school age. . . . La Follette in Trempealeau county talking for H. L. Ekern. . . . State normal schools demand to have appropriation increased from $230,000 to $330,000 for year. . . . Tobacco crop in Dane county reported to be 14,492,760 pounds.

## Fathers and Mothers With Sons in Uniform Leaders In United War Work Campaign to Raise $170,500,000

### Men and Women of Seven Big Organizations Which Are Taking "Home" to the Boys "Over There," Join in Countrywide Drive to Show Necessity of Providing Funds So That Our Fighting Men May Be Kept Comfortable and Contented.

GEORGE W. PERKINS Y. M. C. A
JOHN G. AGAR KNIGHTS of COLUMBUS
MRS. E. T. STOTESBURY Y.W.C.A
DR. FRANK J. HILL. AMERICAN LIBRARY ASS'N
CHARLES HARTMAN JEWISH WELFARE BOARD
WILLIAM E. HOPKINS WAR CAMP COMMUNITY SERVICE
COL. WILLIAM R. PEART SALVATION ARMY

IF your boy is in the service—if he is steadfastly facing the Hun with eyes and heart unafraid, what better can you do than join one of the great organizations whose mission it is to care for him and lighten the heavy load of war that rests on his young shoulders?

You cannot fight, but you can stand behind a fighter and give him the support that makes for the American "pep" recently made famous by King George of England, when he said that the "doughboys" had put "pep" into the whole Allied armies. These are the reflections that have led so many fathers of soldiers and sailors to enter into the great work being done by the Y. M. C. A., Y. W. C. A., Knights of Columbus, Jewish Welfare Board, War Camp Community Service, American Library Association and the Salvation Army.

### Have Fighting Sons

Yes, the Y. W. C. A. is included in the above list—many of its most prominent workers and officials have sons in the service and are standing behind them in every possible way. Just a few of those who have sons in the service are Mrs. Henry P. Davison, treasurer and chairman of the National Campaign Committee; Mrs. Edward M. Townsend, chairman of the Hostess Committee; Mrs. Lewis H. Lapham, chairman of the Publicity Committee; Mrs. John R. Mott, chairman of the Committee on Work in Other Countries; Mrs. Robert S. Spear, president of the National Board; Mrs. Edward T. Stotesbury, Mrs. Edwin R. L. Gould, Mrs. William A. Read, Mrs. Percy V. Pennypacker, Mrs. Van S. Merle-Smith, Mrs. Leonard Wood, Mrs. Jonathan Buckley, Mrs. Robert Bacon and Mrs. Coleman Du Pont.

In the National Catholic War Council, John G. Agar, treasurer of the organization, embraces the Knights of Columbus and other special welfare activities of the Catholic Church, has three sons in active service. All of them are aviators. Lieut. John G. Agar, Jr., is now flying in battle over the American Army before Metz; Lieut. William M. Agar, who had been flying in Italy, is at present assigned to special duty in connection with aviation at Dayton, O. The Croix de Guerre has just been awarded to him. The third son, Herbert S. Agar, is in the aviation section of the Navy. Here at home, their father is devoting every hour to pushing the United War Work Campaign in his post on its Committee of Eleven, and with the active campaign organization that the National Catholic War Council is putting behind the great drive "for the boys over there."

The majority of the fathers in Y. M. C. A. work have sons in uniform. Among these are Cleveland H Dodge, treasurer of the National War Work Council; John R. Mott, general secretary of the same, and George W. Perkins, actively identified with the Y. M. C. A. in several capacities.

The record of the Salvation Army is extraordinary, both here and abroad. There are more than 90,000 Salvationists in the Allied Armies. It is impossible to say how many fathers in the Salvation Army have sons on the battle front. Col. William R. Peart, Chief Secretary, has a son, Lieut. Herbert L. Peart, in the Eighteenth Infantry. Lieut. Peart recently received the Carnegie medal and $500 for heroism. He went overboard in a rough sea and saved several lives.

### Three Sons in Service

Of the War Camp Community Service, which takes care of all the soldiers and sailors in this country and most of those returning from abroad, a noteworthy example is that of William E. Hopkins, a director of the W. C. C. S., who has three sons in the service. Many of the other fathers connected with the War Camp Community Service, among whom are Dr. C. F. Stimson, are proud to have sons in the Army or Navy.

In addition to the sons of many other officials, three of the directors of the Jewish Welfare Board have sons in the service. Louis Marshall's son, Sergeant James Marshall, has been in France for more than a year. Richard Charles Hartman, Company Commander of the Third Regiment at the Pelham Bay Naval Training Station is a son of Charles Hartman; David William Unterberg, son of Israel Unterberg, another director, is finishing his training at Pelham.

Although last here, the American Library Association is far from being last in the number of fathers who have sons in uniform. Dr. Frank P. Hill, chairman of the Second Library War Fund, speaks for all the others. He was asked to tell in 100 words how it felt to have a son in the Army. "I don't need 100 words," he said, with emphasis. "Three will be enough. It feels bully."

## Voice of the People

FROM ARTHUR BRISBANE

To the Editor of The Capital Times:

I very much appreciate the friendly welcome to Wisconsin in your editorial columns. I feel that you have been too generous in your praise, but I shall hope to make The Evening Wisconsin and Daily News a newspaper useful to the people. Particularly I hope that the paper will continue to have and to deserve your good opinion.

A. Brisbane.

Milwaukee, Wis., Oct. 21, 1918.

To the Editor of The Capital Times,
Please print the following:

A CALL OF THE HEART

Oh Sons of Madison "over there"
We over here will not see you fall
Six Billions more our coffers bear,
And as many more are at your call.

Well know we you suffer, Fair Sons,
Wars horrors, ills and Grime
But not for long—See the Hun runs
Back to Berlin through mire and crime.

Soldier Sons, when War's course is run,
Liberty will rule supreme and true
Democracy will smother the cursed Hun
And Madison. is ever. awaiting YOU.

W. S.

Madison, Wis., Oct. 19, 1918.

LUMBER MILL CLOSED

MARINETTE — The large saw mill of the Girard Lumber company, Dunbar, has been permanently closed adding another to the fast disappearing lumber mills of northern Wisconsin. The machinery in the mill is now being removed but the planing mill will operate until the lumber in the yards is shipped. The Girard company has operated a saw mill at Dunbar for 30 years and its going takes the only industrial support the town had. Quite a farming region has developed about Dunbar.

INDIAN IS FREED

APPLETON—"Not guilty!" This is the verdict of the jury in the trial of Elizah King, the Oneida Indian charged with the death of David O. King, another Oneida Indian, and held for murder in the second degree. The jury deliberated for one hour and twenty-five minutes.

## STATE NEWS

EDITOR WINS GOLD BAR

MARINETTE — News has just been received of the promotion of John H. Culnan, former city editor of the Eagle-Star, from sergeant of U. S. marines to second lieutenant, a reward for his efficient work on the field of battle. He went over with the first contingent of U. S. marines and took part in the battle of Chateau Thierry, where the marines did such gallant work in stemming the German rush for Paris. He was slightly wounded in this battle and was given the distinguished service cross afterward for carrying under fire a wounded officer from the field.

FOREST FIRES BURN OUT

APPLETON—Forest fires in the neighborhood of the towns of Center and Shiocton have burned themselves out according to farmers living in the vicinity of the fires. Several close calls were reported where farm houses and barns nearly caught fire from the sparks from the forest fires. No great amount of timber was destroyed. In most cases burnt over land and swamps suffered.

WOMEN ON BOARD

APPLETON—Miss Mabel Burke of the vocational school faculty and Miss N. Edwards in charge of the safety first work for the Kimberly-Clark mills, have been nominated by the local labor board of the federal employment service. Miss Edwards will represent the industrial management on the board while Miss Burke will represent the women workers.

FOOTBALL TEAM PROMISING

APPLETON — Lawrence college has a splendid football schedule planned if the influenza scare subsides in the next ten days, games will be played with the Great Lakes team. Coach Mark Catlin declares that the college has the best football material he has seen in years and hopes to make a championship team of the local college men.

DIES FROM SELF WOUNDS

LA CROSSE—Albin Sedlmair, a cabinet maker who shot himself a year ago because he could not stand the rough joking of brother workmen who ridiculed him because he was a German, died Saturday from the effects of his wound.

CLOTHING IS DONATED

LA CROSSE—Five hours after an appeal was sent out the women's committee of the La Crosse county council of defense had received five huge boxes of clothing for victims of the Minnesota forest fires.

RACE TRACK IS ENDED

MARINETTE — The Riverside Driving park, half-mile racing track with appurtenances owned by the estate of the late Senator Stephenson, will soon be a thing of the past. The barn on the track is being rebuilt and the race track and adjoining property will be converted into a big dairy farm, the work now being under way. The large grand stand and other buildings are being torn down. The stable of 25 finely bred trotting horses which the late senator maintained his hoppy have all been sold with the exception of one or two colts. The Riverside park racing track was the center for over a score of years of all spring activities in Marinette, baseball, football, racing and track meets. It was maintained by Senator Stephenson and given to all who desired to use it without cost. It was considered one of the best half-mile tracks in the state.

SHOT WHILE HUNTING

GREEN BAY — John Larsen, 35, was accidentally shot and killed by August Stiller, a companion, while hunting here Sunday.

## BUILDING BRIDGE ACROSS RIVER UNDER FIRE OF THE ENEMY IS PART OF A DAY'S WORK FOR U. S. ENGINEERS IN FRANCE

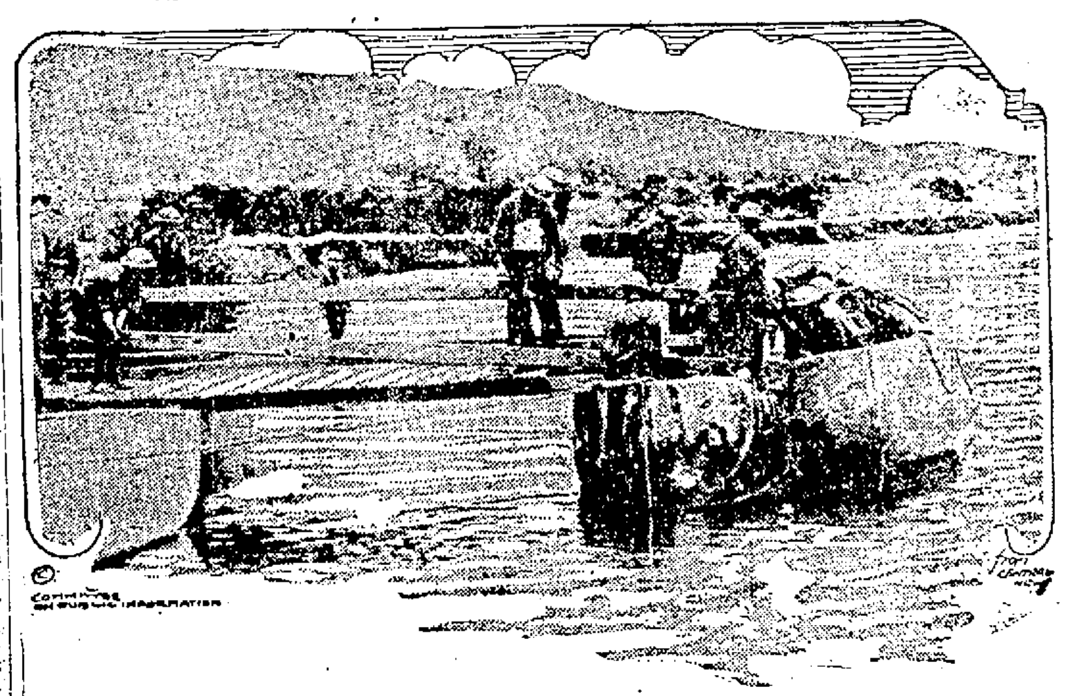

U. S. engineers bridging river.

Bridging rivers and even narrow streams becomes a perilous task when done under a raking shell and machine gun fire from the enemy. The men must do their work systematically although every shot may bring death. The photo shows members of the Sixth U. S. engineers of the Third division constructing a section of a pontoon bridge over the Marne. They are using German boats.

# Loyalty League Politics Scored

## Wisconsin Congressman in Speech Says Security League Has Sent Insolent Letter To Representatives---Declares Only Rhode Island Is Given Perfect Loyalty Record By Organization

*By JAMES A. FREAR, Representative from Wisconsin*

THE pages of history are rich with the record of heroism of American troops, but in this hour of national sacrifice I ask the House to pause for a moment to pay tribute to the heroic living and dead of the gallant Thirty-second Division, American Army now fighting in Europe, a division that has won its place in history.

Sons of Wisconsin and sons of Michigan who had never faced a gun but were inspired by loyal devotion to their country—these boys are entitled to an honorable place in history side by side with the veteran Wisconsin Iron Brigade that turned the tide of battle at Gettysburg during the dark days of the Civil War.

Censorship prevents giving details that some day will be a glorious page in a chapter filled with heroic deeds. Briefly stated, the Thirty-second division, composed of the Sixty-third Michigan and Sixty-fourth Wisconsin Brigades of National Guardsmen, was formed at Waco, Texas, and recruited with men from various States until, when landed in France, in February, 1918, it reached approximately 20,000 men.

The division was stationed at various places in France and Alsace until the second battle of the Marne, when it was moved near Chateau Thierry on the firing line to a point where the Marines had fought the enemy to a standstill. Relieving the Third Division of Regulars on this sector from July 30 to August 5, during seven days of continuous fighting the Thirty-second Division forced back the enemy until, on August [illegible] the German lines broke and never re-formed until they had fled across the Vesle River, and the city of Fismes was occupied by our boys in the onward march to victory.

### Changed Nine Times.

INDIVIDUAL heroism that equaled the finest achievements of the Civil War were repeated again and again in that irresistible advance of the Thirty-second Division, described by French officers and German prisoners as the most desperate fighting they had seen during the war, [illegible] and Somme not excepted.

Of that battle Edwin L. James, New York Times war correspondent, says:

> "One village changed hands nine times in the bitter contest between these boys from Wisconsin and Michigan and the German Jaegers and Prussian Guards. The title of "Les Terribles" has been bestowed on the division by the French."

Words of praise come from many writers, but [illegible] other comment, editorially, from the Chicago Tribune, alone is noted. Under the caption of "Les Terribles," the Tribune says:

> "There was something more than gallantry to be credited to the Thirty-second Division 'Les Terribles,' as these Wisconsin and Michigan fighters have been dubbed by their astonished French comrades. They have achieved the courage of the new found republic, these soldiers, most of whom are the sons of German parents. It is fated that men one generation removed from the baleful influence of junkerism should wield the sword that is to play such an important part in suppressing it. Their sturdy fathers and mothers in Wisconsin and Michigan are stoutly vindicated in the resolve for liberty, and they may justly take pride in the distinction that their sons are 'Les Terribles.'"

[illegible] not detract from the recognized bravery of other American soldiers or from the exploits of the French, the British or other allies [illegible] the living and dead of the Thirty-second division, because that is their due.

### Recalls Iron Brigade.

ONE OF the regiments of the old Wisconsin Iron Brigade which included other State troops, lost one-half of its effective strength at Gettysburg, and that Brigade has been glorified in song and story—it defeated a brave, [illegible]

[illegible] and grandsons, the soldiers of this [illegible] have maintained the record of their [illegible] company of the Sixty-fourth Brigade [illegible] Eau Claire, in my own district, went into [illegible] with its men on July 30 and came out [illegible] 5 of its 6 lieutenants were killed, [illegible] missing. Company C, of Hudson, [illegible] many years ago in my little [illegible] entered the battle with a full [illegible] reported to have come out with [illegible] of a mess sergeant. Other [illegible] the division were led by noncom[illegible] at the close of the final drive [illegible] officers killed, wounded, or missing.

[illegible] entire division the casualties reached [illegible] 1 in 4 of those engaged. In the [illegible] and Twenty-eighth Wisconsin regiment [illegible] casualties were reported or about 1 [illegible] engaged, while in the One Hundred [illegible] Wisconsin Regiment casualties [illegible] 1,445 out of 2,400 men including [illegible] of its officers killed, wounded or [illegible]

[illegible] were given me personally in [illegible] by two different men, both present [illegible] but results gained are sometimes an [illegible] the Thirty-second Division of "Les [illegible]" from Wisconsin and Michigan, gaining through seven days of constant [illegible] rain and mud, charging across [illegible] through woods against machine [illegible] artillery, occasionally yielding to superior [illegible] but without faltering, driving on [illegible] the shock troops of the Thirtieth [illegible] Guard were forced back a dozen miles across the Vesle, and our boys gained all their objectives and held them.

## House Should Resent League Charges

Hon. James A. Frear

THIS is no time for recrimination, but the days are too critical for a selfish, war-profiteering league to denounce as "disloyal" practically 90 per cent of the membership of this House who have been praised by the President in repeated messages for their patriotism and to traduce 47 of the 48 states. That charge against the President would lodge slanderers in Leavenworth. Against the Supreme Court it would mean criminal contempt proceedings. Directed against a coordinate branch of the Government, a part of the greatest legislative body in the world, during these hours of national stress and peril, it invites active prosecutions by the Attorney General's department.

### Advance Under Fire.

ACCORDING to one of the participants in the battle, who told me personally of the fact, a captured German captain who had been in the war since its beginning declared he could not understand how advance was made in the face of the fire the Germans were directing, but the Thirty-second Division, as its men fell, closed up the ranks and drove on until their flag was carried to the river, and the finest shock troops of the enemy, broken and bewildered, had been captured or driven to the other side.

That is the spirit of the American soldier from every state, and that spirit will win the war.

Adjt. Gen. Holway, of Wisconsin, says that 40 per cent of Wisconsin's troops in that battle were of German parentage, and adds that while others were of Scandinavian, Irish, Polish, and New England blood they were all true American boys first, last and always.

Let no man engage in cowardly insinuations about the loyalty or bravery of Wisconsin's men, young or old, at any time or place. Those who do so have their own, miserable, selfish interests first at heart, and are as false and dangerous to the welfare of this country and of its people as are recognized traitors who receive deserved punishment.

Our soldiers abroad are winning the plaudits of both friend and foe for upholding the flag of their country during this war, as their fathers and their father's fathers did before them, and they send word back to us across the water they have no time for political or lip patriots. Let those political patriots within my State who have declared Wisconsin sought to thwart the military program of the Nation and those who demanded military courts-martial for Wisconsin take heed, for such persistent poison-gas patriots who seek to divide our people will be scorned and scourged by honest men. Let youthful lip patriots who have joined in the same hue and cry now waive exemptions, shoulder their guns, and take the place of Wisconsin's gallant sons who fell at Chateau Thierry. The service will make them good soldiers and better citizens and give them an understanding of the great debt of gratitude we owe our American boys in France.

### Masquerade as Loyalists.

I WOULD conclude these remarks with this brief account of a battle of bullets, wherein the arrogant Hun has been driven back by Wisconsin and Michigan boys, but a further word is necessary regarding arrogant enemies of our States and country who masquerade as "loyalists," "patriots," and "security" leaguers, and cover up their real aims by working upon the fears and prejudices of the public at large. Nothing is too sacred and no measures too cowardly to employ when advancing their own selfish interests. The battle of bullets at Chateau Thierry finds its political counterpart in the battle of ballots just waged in Wisconsin.

In the state primary the Wall Street profiteering patriots of New York, linked with others of the same brand in Wisconsin, assumed their announced task of preserving the Nation's patriotism. In this effort they brought into the campaign all of the 100 percent personal enemies of my colleagues from Wisconsin, reenforced by all the old machine-gun politicians, profiteering patriots, and a fine line of ambitious, shock-proof candidates, all attacking under a "loyalty" camouflage. For ammunition they used carloads of misrepresentation, poison-gas slanders, and alternate appeals to prejudice and patriotism that found lodgment in the minds of men who had neither time nor inclination to know the truth. My colleague, Mr. Cooper, has presented for your inspection a sample of cowardly slanders put forth against him.

Mr. Speaker, an insolent letter received by Representatives in Congress from the "Security" league of New York, with an impudent questionaire, comes from an organization that has prostituted the name "Americanism" in its efforts to defeat Congressmen. Its letterhead carries the name of Elihu Root and Alton B. Parker to give character. I will not discuss undenied public reports that one of its sponsors hired a substitute during the Civil War and his Americanism may be measured by the price paid for that service.

Mr. COX. What is the name of that man?

Mr. FREAR. I will not discuss that now. His name is known to the country.

Another sponsor for this libellous league was snowed under in a popular election a few days ago by over two and one-half million voters because of his alleged subserviency to Wall street.

This is no time for recrimination, but the days are too critical for a selfish, war-profiteering league to denounce as "disloyal" practically 90 per cent of the membership of this House who have been praised by the President in repeated messages for their patriotism and to traduce 47 of the 48 states. That charge against the President would lodge the slanderers in Leavenworth. Against the Supreme Court it would mean criminal contempt proceedings. Directed against a coordinate branch of the Government a part of the greatest legislative body in the world, during these hours of national stress and peril, it invites active prosecutions by the Attorney General's department.

### League Does Damage.

NO ONE charge since the beginning of the war has given more aid and comfort to the enemy than the infamous libel that this House individually or collectively is 90 per cent disloyal for voting its convictions, under its oath of office, either prior to or since the declaration of war. The jurisdiction of the House as to its own membership is supreme and in order that the election activities of this league may be reached I have offered a resolution of inquiry which I send to the Clerk's desk to have read:

> Whereas the National Security League, a self-constituted political body, has given to the press of the country an infamous screed wherein practically 90 per cent of the Representatives of the House are publicly branded before the world as disloyal men; and
>
> Whereas the National Security League has caused to be widely published a statement of self-determined percentages of patriotism computed under its authority, wherein 47 States of the Union are rated disloyal, based on such votes and computations; and
>
> Whereas charges have been publicly made that this "league" has expended large sums of money, reaching $1,000,000 or more, in carrying on its propaganda, and in its active efforts to defeat Members of Congress under a cloak of "loyalty" and that such expenditures are made contrary to the Federal corrupt-practices act; and
>
> Whereas said "league" has been publicly charged with being composed of and financed by war profiteers living in New York and elsewhere and inspired by corrupt purposes unrelated to loyalty,
>
> Resolved, That the Judiciary Committee of the House be empowered and instructed to bring before it the officers and directors of the National Security League and such members and witnesses as may have knowledge of its activities and ascertain what efforts have been made to improperly influence the election or defeat of Representatives in Congress, the persons contributing to such funds, the amount of such contributions, and purposes for which contributed and expended, together with all violations of the corrupt practices act affecting election expenditures and all other proper information. That the committee is authorized and empowered to issue subpoenas, swear and examine witnesses, and to procure all documents bearing upon the matters referred to, and to employ needed stenographers and clerks in the prosecution of such inquiry.

I WOULD conclude these remarks with this brief account of a battle of bullets, wherein the arrogant Hun has been driven back by Wisconsin and Michigan boys, but a further word is necessary regarding arrogant enemies of our States and country who masquerade as "loyalists," "patriots," and "security" leaguers, and cover up their real aims by working upon the fears and prejudices of the public at large. Nothing is too sacred and no measures too cowardly to employ when advancing their own selfish interests. The battle of bullets at Chateau-Thierry finds its political counterpart in the battle of ballots just waged in Wisconsin.

The "Security League" flag waved by Elihu Root and acting patriot Alton Parker, of Wall Street, carries a political skull and crossbones ostensibly over eight barred votes in Congress, of which six are prior to the war, and become the "Security" League's test of loyalty. The character and effect of these votes it brazenly misrepresents. Only 47 members of Congress out of over 400 members are strictly pure men, fit to stand with Root and Parker, and of the 47 perfect patriots only 4 are Democrats. All of the remaining 370 members of Congress, or more are subjected to poisoned gas attacks from this "league" through the public press.

### Even Clark Fails.

OUR honored Speaker, Champ Clark, can not wear the cross carried by the Root-Parker Wall Street patriots because he and all the rest of the Missouri delegation fail in the "acid test" which has been published far and wide by a sensational press. Neither can the league's tin cross be tied on Leaders Kitchin nor Mann, nor Lenroot, nor Moore, nor Dent, nor Dies nor Fordney, nor Fitzgerald, nor Foster; they do not measure up with patriots Root and Parker. The Wall Street published blacklist includes Rainey and Doremus, official bellwethers; and Sison and Stephens of Mississippi; and Shallenberger and Stephens of Nebraska; Campbell of Kansas. Ferris and Fess, our national chairmen, are both unpatriotic according to Wall Street profiteers, who include also in the proscribed list Kitchin and Kahn and Kent, and Kinkaid, and Kettner and Keating and Knutson and King and Kinsheloe. Lever and Haugen get the hook. Moon is under a cloud, Church can not get across, and Crosser gets nowhere. What is in a name when Good is in bad, Doolittle does too much, Wise belies his name, Sterling is spurious, Rubey is off color and Greene, Browne, White and Black are termed yellow by the Root-Parker Wall Street patriots? (Laughter.)

Judges Crisp, Byrns and Byrnes and Burnett are roasted to a turn, while Candler, of the Tombigbee; both Hulls of Tennessee and Iowa; hard-hitting Huddleston, Langley, Meeker, Decker, Dyer, Rodenberg, and Reavis, all patriotic orators and statesmen; and Garrett, Saunders, Stafford, Sims, Towner, Temple and Esch, parliamentarians and efficient legislators of recognized fame, with 300 other Representatives in Congress all fall by the wayside in their Americanism.

**According to the Root-Parker Insecurity League, of Wall Street, the only state with a perfect loyalty record is Rhode Island, the smallest. All the remaining 47 states are "disloyal" according to this asinine league. (Laughter.). Wyoming is wrong 75 per cent, according to these tin cross patriots, because in their opinion, Mondell, the whole delegation, is three-fourths imperfect. Nevada is 50-50 American because of Representative Roberts, and Texas is 66.67 per cent, or almost exactly two-thirds, bad. Missouri, the home of our distinguished Speaker, is rated 50-50 per cent disloyal by Root and Parker, and Pennsylvania is mathematically 31.94 per cent un-American. California, the home of Kahn, gets the bad rating of 43.86 per cent; Colorado, the home of Keating, is 78.12 below loyalty freezing point (Laughter); and Wisconsin is 70 per cent under par. North Carolina with Webb, Small, and Kitchin, is found to be 56.25 per cent unpatriotic, and Iowa, that gave to her country many of the famous Rainbow Division, is precisely 64.77 per cent disloyal. New York, the home of the only Root and only Parker and only "Security" League is 150,000 per cent bad and hopeless, because that figure represents Hylan's enormous majority in the "loyalty" fight against which he won out over the Root-Parker League. (Laughter.) New York's batting average in Washington when removed from Root and Parker's patriotic influence, is fixed at only 15.11 per cent disloyal.**

North Dakota is rated 79.16 per cent hopeless, while Indiana, the migratory home of Marshall, Vice President and patriotic exemplar, is knocked down as a cheap patriotic substitute at 52.88 per cent of the real thing. Illinois hits the cellar stairs with all of its 27 representatives excepting Foss, but including Cannon, Madden and Mann, and assays 39.81 per cent disloyal; and Ohio, the State of Presidents Hayes, Garfield and McKinley, and of Gen. Sherwood, Gard and Longworth, is plastered over by the Root-Parker league with 55.67 per cent disloyalty mud.

Mr. PLATT. Will the gentleman yield?

Mr. FREAR. Yes; for a question.

Mr. PLATT. There is no disloyalty in the charge of the Security League.

Mr. FREAR. When they figure up the percentage of loyalty and Americanism there is a distinct charge of disloyalty, and New York is one of the worst, measured by the result of Hylan's election when he snowed under the Root-Parker League. Laughter and Applause.)

### In Wisconsin Primaries.

THESE are the official figures given to the press of the country, to our allies, and to the Kaiser by the Wall Street profiteering patriots. By careful computation they have ascertained only 47 Congressmen are fit company for a league that indicts the House of Representatives and all the States excepting the Province of Rhode Island.

The League's activities were felt in the recent Wisconsin primaries where three of my colleagues received the double cross from the league instead of the tin article, and less than 200 votes out of approximately 20,000 votes cast in each of the three districts spelt defeat in each case. In other words between 49 and 50 per cent of the voters in three Wisconsin districts, whose boys were yet fighting near Chateau-Thierry, gave their support to my colleagues—Cooper, Nelson and Cary—but the Root and Parker poison was enough to deceive and defeat them. Three-cornered fights were variously interpreted, but where thousands of Democrats were urged by insecurity leagues at home and abroad to help defeat my colleagues in Republican primaries, the result is easily explained. In Mr. Nelson's district and in others not 10 per cent of the Democratic vote was saved with which to qualify the Democratic candidate, because all participated in Republican primaries.

LIP patriots and poison-gas leagues have no place in politics at this time. After the war is over the greatest legislative problems that have confronted the country for a half century must be decided. The people will register their will in November based upon the political, economic, and constructive records of men and of parties, and they know that a united Congress and country will support the war to a victorious conclusion, for in that purpose there can be no division.

### Harvest of Hate.

A BRIEF word regarding the harvests of hate fostered and garnered by the political and business patriots who thus seek to determine the loyalty and Americanism of Congress and of the country, measured by their own yardsticks. With headquarters in New York city they were whipped out of their boots while trying to defeat Hylan in a Democratic scrap on the "loyalty" issue. He won out by 150,000 majority although $2,000,000 was spent to defeat him and practically every New York paper opposed him. The next league fight was against Lenroot in the Wisconsin senatorial election. Although aided by the Democratic administration the verdict went to Lenroot by a people who are as patriotic as any in the country. In the Minnesota primaries four Members were marked for defeat, but when returns came in it was discovered Van Dyke, a Democrat had been unopposed; two Republicans Davis and Knutson, won out overwhelmingly against their "loyalty" opponents by a combined plurality of 18,000; and the fourth member was defeated in a many-cornered fight. Iowa returned every man who was opposed on the "loyalty" issue excepting one who patriotically stuck to the job at Washington and gave his detractors a clear field.

In Nebraska with a 75 per cent disloyal insecurity league estimate no opposition could be aroused and all Members were returned, so far as the "loyalty" issue was concerned. In Wisconsin three Members were unopposed, three were renominated over three security league perfect patriots, and three were defeated by close votes running from 79 to 180, or less than one-half of 1 per cent of the vote cast.

In Illinois all of the representatives proscribed by the Wall Street tin-cross decorators won renominations. The only one who failed was a solitary Member the insecurity league approved. I have made no effort to present a list of those who have been renominated over the dishonest and wickedly false issue which attracted political profiteers in many districts, but it is safe to say that 90 per cent of the proscribed members are renominated. The country repudiated the infamous charge of disloyalty, but such libelous charges can not be made without corresponding responsibilities.

Loyalty to our country is universal with men on both sides of the aisle in this House, and some of the kindest words of encouragement that have come to me since the Wisconsin primary are from Democratic friends. We are united in the effort to win the war, and all are supporting the President in that resolve. Efforts to revive the Kaiser bugaboo will mislead no one, because at the present moment the Kaiser is kept busy with other pressing matters over there and can not be worked overtime over here for the coming elections. Lip patriots and poison-gas leagues have no place in politics at this time. After the war is over the greatest legislative problems that have confronted the country for a half a century must be decided. The people will register their will in November based upon the political, economic, and constructive records of men and of parties, and they know that a united Congress and country will support the war to a victorious conclusion, for in that purpose there can be no division. (Applause.)

A congressional investigation of membership of the "Root-Parker league," its contributors, contributions, and expenditures will disclose the truth or falsity of an oft-repeated statement that the league is financed by war-profiteers, including especially munition makers, and that object of attacks is not related to patriotism.

The purpose of the resolution introduced, primarily, is to ascertain whether charges made by the league, that would be criminal if made against the President, and grounds of impeachment if made against the Supreme Court, are not equally grounds of impeachment when made against a coordinate branch of the Government by an ex-United States Republican Senator and a disappointed Democratic politician whose own past records would be of service in determining purity of intentions.

We Invite Comparison
IN
Telegraph News
THE CAPITAL TIMES
is the *Only* Newspaper in Madison having the
Full Leased Wire Service
OF THE
Associated Press

# What Folks Are Doing

Mr. and Mrs. Samuel E. Megeath, Ardsley-on-Hudson, New York, announce the engagement of their daughter, Jessie, to Lieut. Carman B. Smith, Bay City, Mich., marine corps, U. S. army.

Miss Megeath is a junior in the University college of agriculture. She is a member of Alpha Phi sorority. Lieut. Smith was graduated from the college of agriculture at the University in 1917. He is a member of Psi Upsilon fraternity. He was captain of the varsity track team.

* * *

Miss Frances Gabriel, domestic science teacher in Madison schools, and Terry Logan Durner, both of Evansville, were married at Waukegan, last Saturday. The marriage came as a complete surprise to their friends, the couple slipping away to Waukegan without anyone knowing it. Both are graduates of the Evansville high school. Mrs. Durner is a graduate of Stout institute. Mr. Durner has been taking a course in dentistry at the Marquette college, Milwaukee, but left Tuesday for Camp Shelby, Miss., to enter training. Mrs. Durner will continue teaching in Madison while her husband is in service.

* * *

Miss Viola Miller, university student and member of Delta Delta Delta sorority, has accepted a government position in Washington, D. C., and will leave for the east as soon as the influenza epidemic is abated. Miss Miller has been doing clerical work at the Forest Products laboratory here since early in the summer. Her home is in Evansville. Her sister, Miss Leila Miller, has been in Washington for several months in civil service work.

* * *

Miss Fay Morgan, youngest daughter of Mr. and Mrs. William Morgan, 108 Breese Terrace, has gone to Chicago to enter training at St. Luke's hospital.

* * *

The marriage of Miss Hazel Ruth Hering, daughter of Mr. and Mrs. Fred Hering, 1203 West Washington, to Fred L. Eyers, Eteuben, took place at the home of the bride, Tuesday afternoon. The Rev. Ernest Clark, pastor of the Trousdale Methodist Episcopal church, officiated. Mr. and Mrs. Eyers left on a short wedding trip. On their return they will make their home on West Washington avenue. Mr. Eyers is employed at the postoffice.

* * *

Mrs. Tessie Ross and C. M. Connelly, both of Madison, were married at Rockford, Monday. They will make their home at 648 West Main street. Mrs. Ross has been employed for the past 3 years at the M. J. Power company. Mr. Connelly is a telegraph operator for the Milwaukee road.

* * *

Mrs. Lilly Langley, North Henry street, spent the weekend with friends at Chicago.

* * *

The Misses Mildred Hogan and Margaret Babcock, North Lake street, have returned after a week's visit at Chicago, La Fayette, and Rensselaer, Ind.

* * *

A son was born to Mr. and Mrs. Gerhardt Slinde, 115 North Fifth street, at the General hospital, Tuesday.

* * *

A daughter was born to Mr. and Mrs. C. Cerro, 2 South Murray street, at the General hospital this morning.

* * *

A son was born to Mr. and Mrs. Frank Emery, 712 Harrison street, at the General hospital, Tuesday.

Spend, but Spend WISELY! Save, and Save EARNESTLY! Buy War-Savings Stamps!

ADVERTISEMENT

WAR WORK

American women nurses are installed eight miles in the rear of the fighting lines "over there." Right here at home many women should learn nursing to take care of the sick or, in emergencies the wounded. You can learn a great deal by obtaining the "Medical Adviser" a book of 1,000 pages, bound in cloth, containing chapters on First Aid, Bandaging, Anatomy, Hygiene, Sex Problems, Mother and Babe. 200 prescriptions for acute and chronic diseases; profusely illustrated by wood cuts and colored plates. Ask your druggist or send 50c. to Publisher, 663 Main Street, Buffalo, N. Y.

If a woman is nervous or has dizzy spells, suffers from awful pains at regular or irregular intervals she should turn to a tonic made up of herbs, and without alcohol, which makes weak women strong and sick women well. It is Dr. Pierce's Favorite Prescription, which can be procured at any drug store, in either liquid or tablets. If you wish to obtain a ten-cent trial package, send to Dr. Pierce's Invalids' Hotel, Buffalo, N. Y.

The restorative power of Dr. Pierce's Favorite Prescription speedily causes the many troubles to disappear—assists the organs to properly perform their natural functions, overcomes irregularities, removes pain and misery at certain times and brings back health and strength to nervous, irritable and exhausted women. Then, for the liver and bowels nothing is so good as Dr. Pierce's Pleasant Pellets.

# VARSITY SQUAD MEETS M. H. S. IN SCRIMMAGE

## Eleven Getting Whipped Into Shape for Camp Grant Game

The varsity squad and Madison High lined up Tuesday afternoon at Camp Randall for practice and after 40 minutes of scrimmage, Coach Lowman was able to get a line on the material with which he has been working since Coach Richards left.

The varsity won by a score of 26 to 0 but the high school put up a stiff fight all the way. Many of the junior players showed the effect of the epidemic which attacked the team and left several vacancies for a number of days.

With the Camp Grant team coming Saturday the varsity will have to step lively to get in shape to give them a good battle. The army team has had the advantage of early training, and the players, some of which are former collegiate stars, are now in top notch condition.

Following is the lineup which attacked the high school boys:

Left end, Brader; left tackle, Mann; left guard, Margoles; center, Brumm; right guard, Josephson; right tackle, Donaghy; right end, Solbraa; quarter back, Barr; right halfback, Collins; left halfback, Usher, and fullback, Sundt. Several shifts were made during the scrimmage and there will probably be changes before Saturday.

# Football

### ILLINOIS.

CHAMPAIGN—After inflicting various handicaps on Zuppke's football eleven, the Illini jinx relented Tuesday when Bill Kopp appeared for practice. Kopp, who was selected for fullback in the early games, was obliged to turn in his suit a week ago because of parental objections to his participation in the sport. He succeeded in having the edict removed. Kopp was showing great promise as a fullback, with smash and drive, and it is likely that he will win back his old berth, although Lanum, Owen and Mohr have been showing aptitude. Despite the uncertainty as to the resumption of schedules, Zuppke's lads are practicing hard and hoping that they will be able to meet Iowa on Nov. 2. If the ban is not lifted by that time Illinois will have three games remaining, Wisconsin, Ohio and Wisconsin being the rivals, with the probability that a game will be set for either Thanksgiving or Nov. 30.

### NOTRE DAME.

NOTRE DAME—Not even practice will be permitted at Notre Dame until further orders from the university and S. A. T. C. health authorities. The Camp Custer game scheduled for Saturday, is called off and the football situation at Notre Dame at this time of the year was never so quiet before. The health situation at Notre Dame is comparatively good, and, while puzzled at the order, those active in athletics have no thought but to obey.

### PURDUE.

LA FAYETTE—Coach "Butch" Scanlon of Purdue gave his men a two-hour workout yesterday, and when they got through all were in fine condition. There was a hard scrimmage between the varsity and Company D. Neither side was able to score a touchdown. The varsity had the edge. Stanwood and Mitchell are the leading candidates for center, Whipkus, Captain Charles Bartlett, Newmeister and Lewis for guards, Birk, Hargrave and Phillips for tackles, Quaist, Bendixen, Davis and Nottingham for ends, Murphy and Henry for quarterback, Markley, Roth, Rate, Waters, Coleman and Slater for halfbacks and Meeker and Skinner for fullback.

### IOWA.

IOWA CITY—Iowa's football squad engaged in a red-hot scrimmage Tuesday. Meemore, a guard who was injured in the Cornell game, has a "cauliflower ear" and cannot play against Grinnell. Harding, who has taken his place, is playing well. Captain Reed and Greenwood have been ordered into quarantine for a five-day period, and they, too, will be out of the Grinnell game.

### MICHIGAN.

ANN ARBOR—With the Northwestern game but ten days away and with but one game to her credit this year, the Wolverine eleven was put through scrimmage for an hour and a half last night in readiness for the Purple team, for Michigan will have no game till she meets the Illinois bunch. Steketee, the big freshman from Grand Rapids, is perhaps the brightest star in the Yost diadem at this time, due to the fact that several of the most promising men have been sent to officers' training schools.

### INDIANA.

BLOOMINGTON—Nearly every night the Indiana squad meets for practice. The coaches are kept busy making changes in the lineup because of the flu and injuries. Donovan, the star right end, was reported in the hospital today with flu. Pierce, a giant tackle, had his right arm X-rayed to see if the bones were broken after a fierce scrimmage. The investigation revealed only badly torn ligaments. In the workout tonight Stahr was switched from right end to right halfback where he showed up well. Indiana is negotiating for a game with Franklin here Saturday.

# County News

## OREGON

Mrs. Colin Wilkinson and son, Conrad, Elroy, were week-end visitors of her brother, Albert and family.

Mr. and Mrs. Russell Thompson have received notice of the arrival overseas of their son, Harold.

Mrs. Daniel Shiel was called to Milwaukee last Friday by the illness of her nephew.

Stephen Hook, who has been living in Madison for some time, is now staying at the Hotel Portland for an indefinite length of time.

Mr. and Mrs. L. G. Booth entertained at dinner Sunday for Mr. and Mrs. Russell Thompson, Gerald and Glenn Thompson.

Mr. and Mrs. William D. Lamont had as their recent guest Miss Pughes, Darlington.

Mrs. C. M. Devine was called to Madison Monday evening by the illness of her son's family.

Miss Joyce Ellis, Madison, is the guest this week of her aunt, Mrs. Harry Dreher.

Mr. and Mrs. John Schwartz had as their guests, Mr. and Mrs. Case and daughters, Baraboo; Mr. and Mrs. Gilman Bowers and son, Belleville, and Mr. and Mrs. John Schwartz and children, Sun Prairie.

Russell McNeill learned upon reporting for service Saturday morning, that his call to service was an error, the second mistake in his instance. He may not be called for some time to come.

Dallas Lamont, Sheldon Tusler, Morris Jackson and Cyril Grady of the S. A. T. C., Madison, were down for Sunday.

Mr. and Mrs. James R. Shiel have had as their guest for a few days, Harold Rupp, Madison.

Mr. and Mrs. B. J. Flood entertained Mr. Flood's brother, George, of the S. A. T. C., Madison.

Miss Meda Choppel and guest, Miss Hathaway, Madison, were over Sunday guests at the H. V. Choppel home.

Mrs. Fred Luchsinger has been entertaining her sister, Mrs. John Mohar, Chetek, the past week.

Miss Loretta Byrne, Madison, spent Sunday at the home of her parents, Mr. and Mrs. W. J. Byrne.

Mrs. Arthur Lee Gray, Chicago, arrived Monday evening for a visit with her father, Judge Getts.

Mr. and Mrs. Milton Wischoff and son left Tuesday morning for a few days' motor trip to Mauston and other points. Miss Fox, Madison, is in the jewelry shop during Mr. Wischoff's absence.

Mrs. J. A. Owen visited friends and relatives in Brooklyn, Monday.

Mr. and Mrs. Gibbs entertained Mrs. Gibbs' parents, Mr. and Mrs. Frank Van Patten, Evansville, Sunday. Mrs. Gibbs is visiting Evansville friends this week.

Mrs. C. E. Anthony, Madison, was the guest of her son, David Anthony, part of last week.

Mrs. George Conklin, Stoughton, is caring for her mother, Mrs. Leon Johnson, who is ill.

The A. M. McWatty family has moved from their former home on Dewey street to that recently vacated by George Montgomery, South Third street, and Mr. and Mrs. Frank Briggs have moved into the McWatty house on Dewey street.

Mr. and Mrs. P. I. Pasley and family motored to Evansville, Sunday, where they were the guests of the George Noyes family.

Mrs. E. F. Kramer and son, Edward, Jr., have been ill this week with the "flu," but are convalescing.

The condition of Thomas Sweeney continues to give his family and many friends much anxiety. A consultation of doctors was called Monday evening.

George Barry and Dr. Phil Fox have recently returned from a hunting trip to Lake Poygon.

Mr. and Mrs. J. C. Lalor were in Janesville Friday.

Dr. A. G. Devine, who was formerly located here for several years, but more recently in Janesville, is now in Chicago practicing.

Mr. and Mrs. Percy Tusler entertained Mr. and Mrs. Jesse Utter and family, Stoughton, Sunday.

Miss Pearl Larson has been the guest of Myrtle Nygard, Stoughton, for several days.

Mr. and Mrs. Charles Groetsinger and family, Evansville, and Mr. and Mrs. Myron Ross and family and Miss Allen, Belleville, were Sunday guests of Fred Prucia and daughter, Miss Wava.

Word is received here of the death at Sault St. Marie, Mich., of Carmen Thompson, Stoughton, son of Mr. and Mrs. Lincoln Thompson. The young man was a soldier on guard at Sault St. Marie and contracted the influenza, which developed into pneumonia.

Rev. M. A. Condon, Miss Kate Condon and Thomas Condon were called to Beaver Dam Monday by the critical illness of Rev. James Condon.

Mr. and Mrs. F. B. McDermott and children were guests of Mr. McDermott's mother, Mrs. John Kerwin, Dayton, last week.

The many friends here will be pleased to know that Merle Comstock, who is in a hospital in Marmarth, N. D., is convalescing from a severe attack of the "flu." His mother, Mrs. William Comstock, was summoned by telegraph to his bedside a week or more ago.

Mrs. Joseph Z. Paulson and Miss Laura Murphy were in Stoughton Monday.

Mrs. Fred B. Nesper returned to her home in Muscatine, Ia., Saturday after spending a week with her parents, Mr. and Mrs. O. Garville.

Mrs. Glenn Thompson, Madison, was a guest Sunday of Mr. and Mrs. W. D. Lamont.

The Misses Margaret Lacey, Lucille Lalor, Laura Williamson, Gladys Sholts and Margaret Pillar returned to Whitewater normal school Monday to resume their studies.

Mr. and Mrs. Charles Hull, Stoughton, were guests Sunday of Mr. and Mrs. D. I. Criddle.

Mrs. Mona Ellis and daughter, June, Madison, were weekend guests of friends in town.

Miss Maude Trow, Madison, was down for Sunday with her parents, Mr. and Mrs. S. Trow.

Miss Elizabeth Farwell went to Rockford, Monday, for a two weeks' visit.

Thomas Byrne is confined to his home with the grippe.

Mrs. H. P. Christenson has been ill with an attack of influenza.

Mr. and Mrs. Elmer Christenson, Madison, announce the birth of a son last week. Mrs. Christenson was formerly Miss Marie Getts.

Mr. and Mrs. Charles Rice and daughter, Hazel, were guests of Sun Prairie friends last Sunday.

Mr. and Mrs. William Manson entertained Mrs. Osborn, Amy Belle, and Eugene Asburn, Madison, and Elmer Sproule, Stoughton.

Miss Jeanette Wolfe is recovering from an attack of influenza.

## MT. HOREB

### ROSWELL MALONE HURT.

Roswell Malone, son of Dr. and Mrs. W. J. Malone of this city, was seriously injured last Saturday while hunting, by the accidental discharge of a shotgun. His condition at present is as favorable as can be expected.

### RAYMOND RINDE DIES.

Raymond Rinde, 12-year-old son of Mrs. Gene Rinde, died Sunday morning of pneumonia following influenza. Deceased is survived by his mother, four sisters, Mrs. Scheller and the Misses Alma, Dora and Sylvia, also two brothers, Richard and Herman.

### MRS. THOMPSON DIES.

Mrs. Olaus Thompson died Monday morning at her home in Daleyville of influenza. Deceased was the mother of Miss Julia Thompson, who is conducting a millinery store in this city.

### LOCAL NOTES.

Samuel Gesme fell and fractured his collar bone last Saturday.

Edward Brattrud of Lake Mills, Ia., visited with relatives here this week.

Mr. and Mrs. L. L. Martin have gone to Sparta, where the former has employment.

Mrs. Miller is visiting her mother, Mrs. Maren Anderson, also her sister, Mrs. Mary England.

Elsie Riter, Platteville, spent the week-end here with friends.

Myrtle Finke, who is teaching school in Baraboo, is a guest of her parents, Mr. and Mrs. C. A. Finke.

First Lieut. C. A. Krogh, Chicago, has been visiting his parents, Mr. and Mrs. P. G. Krogh.

Misses Alice Dahlen and Lorraine Holum are numbered among those who have been ill with influenza, and are convalescing.

Roland Holum, Rueben Thousand and Bennie Lunde were Blue Mounds visitors Sunday.

Mrs. De Nord, Illinois, who came here to care for her sister, Mrs. G. Genzler, returned home Tuesday.

M. Holum was a capital city visitor Tuesday.

### MRS. GUS. GENZLER DIES.

Mrs. Gus Genzler died Tuesday morning of pneumonia following an attack of influenza.

# COACH RICHARDS ON WAR HOUSING COMMISSION

## Department of Labor Appoints Committee on Living Conditions

(By the Associated Press)

WASHINGTON—Four of the five members of the commission which is to undertake enforcement of proper living conditions among war workers were named today by the department of labor. They are J. Horace McFarland, Harrisburg, Pa., president of the American Civic association; John L. Richards, Chicago, director of recreation and play grounds of the south park system and former Wisconsin football coach; John Voll, Zanesville, Ohio, president of the Ohio State Federation of Labor; and Mrs. Eva N. White of Boston, former head of the Peabody house. A representative of employers, to be chosen in a few days, will complete the personnel. The commission will operate as a branch of the United States housing corporation and will derive authority to enforce its rulings from the act creating the housing bureau.

# YANK HEROES WANT TO FIGHT TO FINISH

(By the Associated Press)

CHICAGO—Soldiers of the Prairie division of the American Expeditionary forces, who won the praises of French generals by their exploits at Verdun, want no peace by negotiation. This sentiment was expressed in a letter by Lieut. J. W. McCarthy of the 122nd artillery to B. H. Sullivan, attorney for the custodian of alien property. The lieutenant sums up the sentiment of the men thus:

"We want to get into Germany and give her some of the stuff she gave France and Belgium. There is no question in our minds as to the outcome. That old stuff of German efficiency is merely propaganda. It makes us fighting mad when we look on the work they did here. Each man takes it as a fight personal to himself, and the only order necessary is 'hold back.'"

Save By Serving

Besto-Nut

Wholesome and Nourishing

Churned fresh every day and it is fresh when you get it

Nut Butter made from refined cocoanut oil, peanut oil churned in whole pasteurized milk, salted to give it the desired flavor.

Besto-Nut is a purely vegetable product, free from animal fats. You will find it first-class, high quality product, with a fine flavor and aroma. Use it for cooking, baking and on your bread—you will be delighted with the results.

The economical housewife will find it a highly nutritious food product, and its daily use will be a big saving and reduce the high cost of living. "Buy it—Try it." You have tried different brands of Cocoanut butter, but it will only take one pound of Besto-Nut to convince you of its superiority. Treat it as you would the best creamery butter and it will satisfy you equally as well. For sale by these dealers—ask them for a pound. Ask for Besto-Nut.

Wholesale Distributors

Wisconsin Butterine Company

1509 Monroe Street

Phone Badger 7320

MADISON DEALERS

J. L. Feldman Co.
The Reider Co.
Cudahy Cash Markets
Hersch Grocery
Madison Packing Co. Shops
Oelmiller & Sachs
U. W. Market
R. E. Buser
J. Novick
E. G. Schuchardt
J. Quam
Wm. Sinaiko
C. T. Schubring
Kovac's Cash Grocery
M. Halperin
A. Sinagube
S. Kasdin
Winter & Harris
Geo. Ireland
M. Sweet
Esser's Market
C. J. Welsch
A. Chechik
K. A. Bibbs
Wm. Esser
Wm. Bloom
Schenk-Huegel Company
S. E. Capron
P. F. Smythe
Morris Kaplan
J. L. Colby
J. F. Emery
H. T. Frieske
Madison Mercantile Co.
Gus. Loek
Joe Blum
E. J. Erbe
Linden Hill Grocery
Peoples' Cash Market
J. McNamara
A. Weaver
J. Endres
J. G. Hyland
Brown's Shop
C. A. Fritz
Wakeman Grocery
Shipke & Dorn
Capital City Market
W. C. Malone
J. Sweet
J. Jordan Market
W. M. Brady
A. H. Napstad & Sons

# Bowling

STATEHOUSE LEAGUE

| | W. | L. | Pct. |
|---|---|---|---|
| Cruisers | 10 | 5 | .667 |
| Marines | 9 | 6 | .600 |
| Tanks | 9 | 6 | .600 |
| Destroyers | 9 | 6 | .600 |
| Yanks | 7 | 8 | .567 |
| Agitators | 7 | 8 | .567 |
| No-see-ems | 7 | 8 | .537 |
| Hardleables | 7 | 8 | .567 |
| Castaways | 6 | 9 | .400 |
| Allies | 4 | 11 | .267 |

| | | | |
|---|---|---|---|
| **Tanks—** | | | |
| Torkelson | 137 | 137 | 147 |
| Brabant | 145 | 146 | 109 |
| Bermond | 90 | 121 | 94 |
| Arthur | 147 | 157 | 173 |
| Kirch | 161 | 161 | 161 |
| Totals | 679 | 722 | 674 |
| **Agitators—** | | | |
| Dineen | 163 | 174 | 123 |
| Comerford | 95 | 137 | 144 |
| Hoyt | 171 | 163 | 144 |
| Romey | 151 | 151 | 151 |
| Kubasta | 95 | 95 | 95 |
| Totals | 670 | 722 | 674 |
| **Cruisers—** | | | |
| Syfestad | 154 | 113 | 117 |
| Meyers | 140 | 140 | 183 |
| Reilley | 161 | 161 | 161 |
| Myrland | 150 | 150 | 150 |
| Orvis | 108 | 160 | 120 |
| Totals | 713 | 714 | 731 |
| **No-see-ems—** | | | |
| I. Johnson | 130 | 203 | 163 |
| Loveland | 91 | 79 | 76 |
| Lester | 147 | 119 | 145 |
| Kleuter | 149 | 142 | 170 |
| Hirst | 163 | 132 | 162 |
| Totals | 660 | 675 | 716 |
| **Destroyers—** | | | |
| Burkop | 156 | 190 | 172 |
| Weigle | 108 | 122 | 173 |
| Donaghey | 164 | 122 | 184 |
| Ruggles | 111 | 111 | 145 |
| King | 175 | 110 | 107 |
| Totals | 714 | 655 | 771 |
| **Hardleables—** | | | |
| Pugh | 156 | 156 | 156 |
| Brandt | 169 | 182 | 152 |
| Haugen | 113 | 149 | 124 |
| Nickerson | 130 | 130 | 130 |
| Kurtenacker | 138 | 207 | 163 |
| Totals | 706 | 824 | 725 |
| **Yanks—** | | | |
| Hillyer | 125 | 153 | 172 |
| Strader | 202 | 120 | 124 |
| Blumenfeld | 143 | 94 | 118 |
| Cover | 136 | 133 | 112 |
| Hubbard | 145 | 138 | 232 |
| Totals | 751 | 638 | 758 |
| **Castaways—** | | | |
| Nordness | 158 | 152 | 160 |
| Hayden | 149 | 161 | 135 |
| Anderson | 116 | 116 | 116 |
| Edwards | 96 | 118 | 131 |
| Mathews | 148 | 148 | 148 |
| Totals | 667 | 695 | 690 |
| **Allies—** | | | |
| Thompson | 162 | 151 | 191 |
| Hazelwood | 115 | 94 | 112 |
| Cobban | 107 | 113 | 105 |
| Adams | 203 | 129 | 103 |
| Whittet | 157 | 157 | 157 |
| Totals | 744 | 644 | 668 |
| **Marines—** | | | |
| Steven | 144 | 185 | 180 |
| Bassler | 147 | 147 | 147 |
| Ovitt | 122 | 119 | 140 |
| Luthers | 125 | 139 | 157 |
| Lueling | 127 | 142 | 120 |
| Totals | 665 | 732 | 744 |

PARK LEAGUE

| | | | |
|---|---|---|---|
| **O. & M.—** | | | |
| Esser | 157 | 157 | 157 |
| E. Fahringer | 172 | 183 | 183 |
| Schleicher | 189 | 195 | 210 |
| Trainor | 130 | 145 | 210 |
| Rieder | 190 | 180 | 194 |
| Totals | 838 | 860 | 866 |
| **French Flashers—** | | | |
| Blau | 178 | 199 | 162 |
| Koster | 131 | 128 | 135 |
| Ed. Ottow | 136 | 150 | 166 |
| Vitense | 152 | 140 | 164 |
| Schutz | 162 | 115 | 190 |
| Totals | 759 | 732 | 821 |
| **Company L—** | | | |
| Flynn | 92 | 125 | 135 |
| Joachim | 113 | 127 | 109 |
| Ellis | 170 | 143 | 128 |
| Waterman | 157 | 173 | 184 |
| Dowdle | 122 | 148 | 138 |
| Totals | 654 | 716 | 694 |
| **Madison Shoe Factory—** | | | |
| Geo. Piel | 158 | 175 | 141 |
| F. Noiekey | 137 | 151 | 136 |
| E. Dohr | 143 | 157 | 125 |
| E. Doubleday | 171 | 150 | 154 |
| G. Linde | 164 | 130 | 161 |
| Totals | 773 | 763 | 717 |
| **Kennedy Dairy—** | | | |
| M. Beale | 154 | 193 | 153 |
| Rice | 155 | 159 | 124 |
| O. Beale | 152 | 131 | 131 |
| Carlson | 145 | 145 | 145 |
| Starky | 195 | 144 | 165 |
| Totals | 801 | 772 | 736 |
| **Wingra Land Co.—** | | | |
| Fitch | 144 | 146 | 164 |
| Kramer | 155 | 201 | 179 |
| Gauer | 154 | 154 | 154 |
| St. Peter | 191 | 124 | 202 |
| Williams | 149 | 183 | 164 |
| Totals | 793 | 808 | 853 |

# PORTO RICO GOES OVER TOP IN LOAN

(By the Associated Press)

SAN JUAN, P. R.—In spite of the interruption of business because of the earthquake, the committee in charge of the liberty loan said tonight Porto Rico would subscribe its quota of $4,000,000. Porto Rican troops at Las Cases subscribed more than $250,000. Late yesterday and early today earth tremors again were felt but the shocks were not severe.

# WHO IS TO BE NEW FOOTBALL COACH?

## Campus Rumors Indicate He Will be on Hand Before End of Week

Rumors Tuesday on the campus indicated that a new football coach would be on hand before the week is over to take the place of Coach John Richards, who has been called to war service.

Authorities have failed to reveal the new man and the students are anxious to know who will guide the destinies of the team.

It is said a contract has been arranged and that only the clearing up of final details remains. Athletic authorities declare the man who takes the job will know his business and give Wisconsin a chance to be near the top in this year's standings.

# ARCHITECT EXAMS IN STATE OCT. 29-31

The board of examiners of architects of Wisconsin will hold a class examination for persons desiring to be certified for registration as architects in this state on Oct. 29, 30, and 31, at the capitol.

Who's Your Printer?

THE CAPITAL TIMES Company Job Department is equipped to do commercial printing of all kinds including the publication of all newspapers, periodicals, magazines, leaflets, letter heads, legal briefs, circulars, office forms of all kinds, etc. You will find our prices most reasonable. Whenever you think of job printing think of THE CAPITAL TIMES CO., and ask us for a bid.

Phone Badger 2200

The Capital Times Co.,

Capital Times Building, Madison, Wis.

By A. C. VOIGHT

PETEY DINK—It Looks Very Much as Though Petey's Plan Fizzled

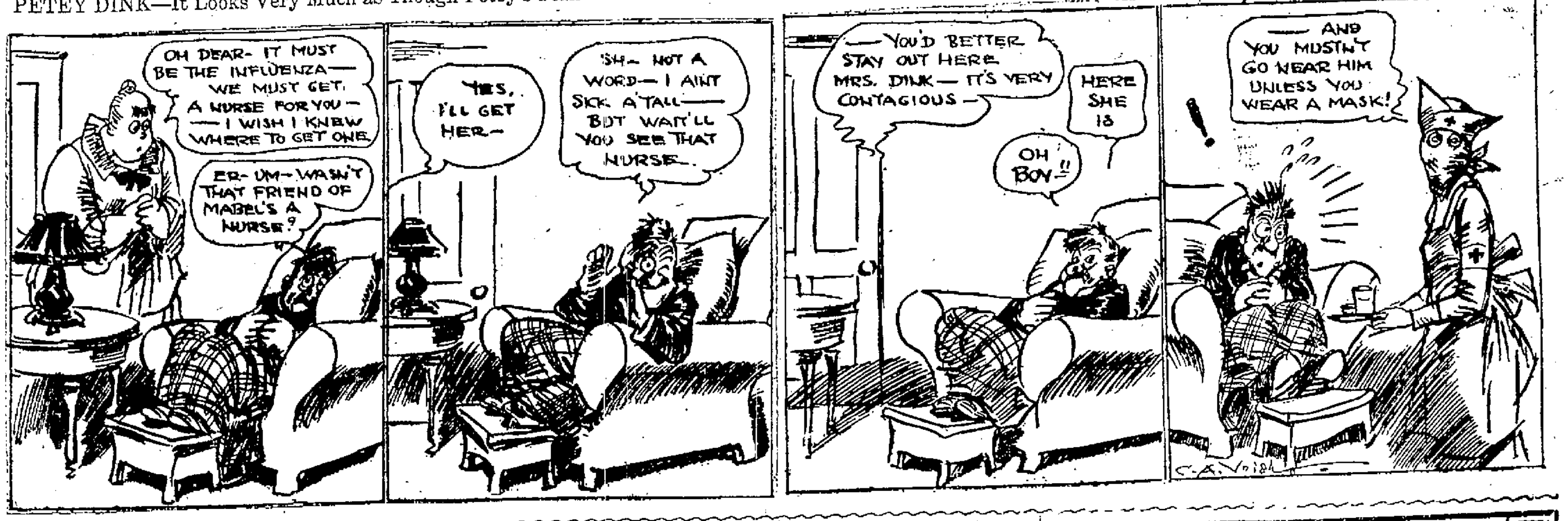
OH DEAR- IT MUST BE THE INFLUENZA—WE MUST GET A NURSE FOR YOU— —I WISH I KNEW WHERE TO GET ONE
ER-UM-WASN'T THAT FRIEND OF MABEL'S A NURSE?
YES, I'LL GET HER—
SH- NOT A WORD—I AINT SICK A'TALL—BUT WAIT'LL YOU SEE THAT NURSE.
—YOU'D BETTER STAY OUT HERE MRS. DINK—IT'S VERY CONTAGIOUS—
HERE SHE IS
OH BOY!!
!
—AND YOU MUSTN'T GO NEAR HIM UNLESS YOU WEAR A MASK!
C. A. Voight

THE CAPITAL TIMES
Classified Advertising Rates

[illegible] cent per word, per issue; 4 cents per word, 6 issues.
No ad accepted for less than the cost of 20 words.
Count every initial or group of figures as one word.
Figure four (4) words for a blind address.
Ads set in solid minion caps, 15 cents extra.
All ads must be given for a definite number of insertions.
If replies to ads have to be mailed, send 10c for postage.
Orders for out-of-town advertising must be accompanied by cash.
All mistakes in advertising telephoned will be at sender's risk.
Display type is only permitted at top and bottom of ads at the cost of 25 cents per inch.
When there is an error in your ad notify us at once. The Capital Times is always glad to correct an error which is made by any of its employes.

CLOSING HOURS

All want ads must be in The Capital Times office by noon the day of publication. Ads taken later than noon will be inserted the following day.
No matter what you want, it will save you both time and money to use The Capital Times want ads.

PHONE BADGER 2200

CARD OF THANKS 3

We wish to express our sincere thanks to those who responded so kindly with their deep expressions of sympathy during the recent bereavement of our beloved wife and mother.

Rudolph Thoke and family.

SPECIAL ANNOUNCEMENTS 7

TO WHOM IT MAY CONCERN: I will offer for sale and sell at public auction to the highest and best bidder for cash the assets of the Stoughton Wall Paper Co. at the store in Stoughton, Wisconsin, consisting of wall paper, paints, fixtures, typewriter, counters, desks, etc., on October 29th, at 1:00 o'clock. P. M.

AUGUST C. MOELLER, TRUSTEE
STOUGHTON WALL PAPER COMPANY.

LOST OR FOUND 8

[illegible] LOST—Of seal fur, between Henry street and N. W. depot. Mrs. A. Johnson, [illegible] E. Mifflin St. Reward.

[illegible] COAT LOST—Between First street and Yahara River, shells in pocket. [illegible] Williamson. Reward.

MALE HELP

COLLECTOR wanted at once. Apply Business Manager at Capital Times Office.

ELECTRICIANS—Wanted at once, first class electricians and helpers. Don't phone. Nickles Electric Shop.

MEN WANTED
for work in essential industry. Report at once to U. S. Sugar Co., Fair Oaks or to U. S. Employment Service, City Hall.

FEMALE HELP

[illegible] wanted for steady work, good wages, [illegible]. Madison Steam Laundry, 429 [illegible] Street.

STENOGRAPHER wanted for Dane County [illegible] Committee. Phone Badger [illegible].

FURNISHED ROOMS 16

EAST END—Furnished room for two. One [illegible] from French Battery. Phone Badger [illegible].

[illegible] PARK—Furnished room, all modern conveniences. Within walking distance of the university. Phone Badger [illegible].

HOUSEHOLD FURNISHINGS 25

[illegible] in good condition at 301 N. [illegible]

[illegible] Green plush upholstered, can be [illegible] sized bed at night. Phone [illegible].

FOR SALE

[illegible] roll top office desk, dark golden [illegible]; [illegible] roll top desk, dark golden [illegible]; [illegible] 6-inch fumed oak roll top desk [illegible] sewing machine in good [illegible] $25.00; 1 New Englewood [illegible] $30.00; 1 New Lake [illegible] $30.00; 1 Faultless [illegible] $[illegible].

H. F. SHARRATT
[illegible] E. Wilson St. Phone 1974
[illegible] Distance Moving, Packing and Storage

[illegible] New sectional feather mattress [illegible] Badger 6446.

MISCELLANEOUS FOR SALE 26

FOR SALE—STOVES

[illegible] 4-burner gas stove $12.00; [illegible] Jewel gas range in very [illegible]; 1 Art Garland base [illegible] Art Welcome base burner [illegible] base burner $20.00; 1 New [illegible] gas and coal range; [illegible] stove in perfect condition [illegible] three-burner oil cook stove in [illegible]; 1 4-burner gas range [illegible].

H. F. SHARRATT
317 E. Wilson St. Phone 1974
Long Distance Moving, Packing and Storage

[illegible] HARES for sale. 436 West Mifflin St.

MISCELLANEOUS FOR SALE 26

COUGH STOP
is different. Tastes different, acts different, no narcotics. No dope of any kind. If it doesn't stop your cough it won't cost you anything. We back it up to the limit. 35c a bottle.

PALACE DRUG STORE
114 State St.
WE SAY IT'S DIFFERENT

MUSICAL INSTRUMENTS 28

PIANO—In good condition. Price reasonable. For particulars write Box 305M at Capital Times Office.

SPECIALS AT THE SHOPS

BLANKETS

Blankets on easy payments. $1 a month. Will call with blankets by appointment.

CASHDAN.

Bader 5465.

MISCELLANEOUS WANTED 27

FURNITURE—Wanted, complete furniture for four room flat. Phone Badger 6147.

PIANO—Wanted the use of a piano for storage by young couple without children. Phone Badger 2848.

SUIT—Man's suit and overcoat if in good condition and size about 36. Write Box 36, Capital Times, stating price and your address.

MUSICAL INSTRUMENTS 28

PIANO—In good condition, for sale. Phone Badger 7751.

SERVICES OFFERED 33

BAGGAGE HAULING
TAXI SERVICE
Phone 805 Verges Transfer

CHIMNEYS, furnaces and cisterns cleaned and repaired. Phone 6319 after 6 P. M.

DON'T PUT OFF

Learning about our sanitary way of pressing clothes. This method prolongs the life of your wardrobe. Cleaning and repairing

PETER NIGLES, Tailor
117 W. Mifflin Fairchild 474

FALL MILLINERY

All kinds of velvets in the desirable new fall shades, trimmed and plain tailored, $10.00, $7.50, $5.00.

Julia Mohrhauser
309 State St.

HAVE THAT LEAKY ROOF REPAIRED

And your tin roof painted. Phone Badger 871. G. P. Larson, 1103 West Dayton St.

PICTURE FRAMING—Camera repairing Photo enlarging and finishing. Photoart House, phone 22.

MOVING, STORAGE, ETC. 37

Fireproof Storage
Sprinkler System. Insurance Rate 35c
Long Distance Moving
New Equipment. Efficient Service
Packing and Shipping
15 years' Experience. Reference Furnished
H. F. SHARRATT
317 E. Wilson St.
Phone: Office Badger 1974; Residence 631

AUTOMOBILES FOR SALE

FORD closed in delivery car. Phone Badger 77.

STUDEBAKER—5 passenger for sale. In very good condition. Phone Badger 7931.

HOUSES 51

SOUTH MADISON—Five room new house. Phone Badger 2040 or Badger 1942. Inquire at Simon Bros. Fruit Store, State Street.

UNIVERSITY SECTION—Large house for rent, suitable for club or rooming house. Phone Piper Bros., Badger 561.

WANTED TO RENT 56

ROOMS—Three or four unfurnished, heated rooms wanted. Reasonable. Write C. D. 3 at Capital Times.

SMALL FARM—Cash rent or on shares. T. Herlinn, Jr., Madison, Wis. R. 3. Phone Badger 1510 R 4.

FARMS FOR SALE 59

Farm Lands
in the Richest Region on Earth

We have several thousand acres of land from which we have removed the merchantable log timber, that we are selling to settlers on very favorable terms. Will be glad to mail you booklet describing this territory.

TALLAHATCHIE LUMBER COMPANY
Phillip, Mississippi.

LEGAL NOTICES 68

First pub. Oct. 9, last Nov. 13
STATE OF WISCONSIN, SUPERIOR COURT FOR DANE COUNTY
Julia Milhouse, Plaintiff,
vs.
George Milhouse, Defendant.
STATE OF WISCONSIN TO THE SAID DEFENDANT:

You are hereby summoned to appear within twenty days after service of this summons upon you, exclusive of the day of service, and defend the above entitled action in the court aforesaid; and in case of your failure to do so, judgment will be rendered against you according to the demand of the complaint, of which a copy is herewith served upon you.

ELMORE T. ELVER,
Plaintiff's Attorney.
Post Office address, Madison, Dane County, Wisconsin.
Oct. 9 doaw 6 wks—Wed.

First pub. Oct. 23, last Nov. 6
NOTICE FOR ADMINISTRATION, and NOTICE TO CREDITORS
State of Wisconsin, County Court, Dane County—In Probate.
In Re Estate of LOUISE SCHOTT, Deceased.

Notice is Hereby Given, That at the Regular Term of said court to be held on the first Tuesday of December, A. D. 1918, at the Court House in the city of Madison, county of Dane and state of Wisconsin, there will be heard and considered the application of The Central Wisconsin Trust Company as Guardian of Georgie and Rudolph Schott, infants, for the appointment of an administrator of the estate of Louise Schott, late of the City of Madison, in said county, deceased;

Notice Is Hereby Further Given, That at the Regular Term of said court to be held at said Court House, on the first Tuesday of March, A. D. 1919, there will be heard, considered and adjusted, all claims against said Louise Schott, deceased;

And Notice Is Hereby Further Given, That all such claims for examination and allowance must be presented to said county court at the Court House, in the city of Madison, in said county and state, on or before the 21st day of February, A. D. 1919, or be barred.

Dated 21st October, 1918.
By the Court,
A. G. ZIMMERMAN,
Judge.
Kronkce, Sauthoff & Murphy, Attorneys.
Oct. 23 doaw 3 wks—Wed.

First pub. Oct. 23, last Nov. 27
STATE OF WISCONSIN, CIRCUIT COURT, MILWAUKEE COUNTY
In the Matter of the Petition of Insolvency of OTTO MEYER.

Upon reading and filing the petition, schedule and affidavit hereto annexed, and on motion of Aaron B. Rosenthal and Churchill, Bennett & Churchill, attorneys for the petitioner,

IT IS ORDERED, That all creditors of the above named insolvent show cause before the Hon. Lawrence W. Halsey, Circuit Judge for Milwaukee County, Wisconsin, in the Court House, in the City and County of Milwaukee, State of Wisconsin, on the 21 day of December, 1918, at 9:30 o'clock in the opening of court on that day or as soon thereafter as counsel can be heard why an assignment of the estate of Otto Meyer should not be made and he be discharged from his debts.

IT IS FURTHER ORDERED, That notice of the contents of this order be published once each week for six successive weeks in The Capital Times, Madison, Dane County, State of Wisconsin, and in the South Milwaukee Journal, South Milwaukee, Milwaukee County, Wisconsin, where this application is made, and that a copy of such notice shall be served personally or by mail, at least 20 days before the date of such hearing, on each creditor named or included in the petitioners' petition, if such creditor's residence or post-office address is known.

Dated at Milwaukee, Wisconsin, this 21st day of Oct., 1918.
LAWRENCE W. HALSEY,
Circuit Judge.
Oct. 23 doaw 6 wks—Wed.

First pub. Oct. 9, last Oct. 23
STATE OF WISCONSIN
County Court, Dane County—In Probate

Notice Is Hereby Given, That at the Regular Term of the County Court, to be held in and for said county, at the Court House in the city of Madison, in said county, on the first Tuesday of March, A. D. 1919, the following matters will be heard, considered, examined and adjusted:

In Re Estate of AUGUST E. SIMONSON, alias AUGUST E. SIMONSON BOVRE, Deceased.

All claims against August E. Simonson alias August E. Simonson Bovre, late of the town of Pleasant Springs, in said county, deceased.

All such claims for examination and allowance must be presented to said court, at the Court House, in the city of Madison, in said county, on or before the 8th day of February, A. D. 1919, or be barred.

Dated October 8th, 1918.
By the Court,
A. G. ZIMMERMAN,
Judge.
Henry A. Huber, Attorney.
Oct. 9 doaw 3 wks—Wed.

# MRS. A. J. BURTON DIES THIS MORNING

## Succumbs After 9 Weeks' Illness; Funeral to be at St. Louis

Mrs. Katherine Burton, wife of A. J. Burton, 217 South Mills street, passed away at 3 o'clock this morning after an illness of nine weeks. She leaves besides her husband, two sons, R. C. Burton, St. Louis, and E. J. Burton, Chicago; and one daughter, Mrs. F. E. Norwine, St. Louis.

Her mother, Mrs. R. C. Bordiser, Nashville, Tenn., has been here during Mrs. Burton's illness, and the daughter, Mrs. Norwine, arrived from St. Louis a few days ago.

The body will be taken to St. Louis for interment, the funeral party leaving here over the Chicago, Milwaukee and St. Paul railroad Thursday afternoon. They will be joined by relatives in Chicago. Funeral services will be held in St. Louis Friday.

# EASTLAND CHARGES WIPED FROM BOOKS

## Cases Growing From Overturning of Steamer Are Discontinued

CHICAGO—State Attorney Hoyne today wiped from the books charges growing out of the disaster to the steamer Eastland in the Chicago river in 1915. Mr. Hoyne said he was governed in this action largely by the fact that attempts to prosecute in the federal courts failed. The steamer overturned at its pier with a loss of 812 lives.

## BUILD NEW ROOMS

Improvements at the Madison high school include two new rooms being built from the second floor at the rear of the platform.

# DEBATE ON PEACE MUST BE LIMITED

Continued from page 1

people will issue a call for national defense in the same way that it spoke for the German people when it took action for peace. He who honestly took a stand on the basis of peace will also undertake the duty of not submitting to a peace of violence without a fight. The government which would act otherwise would be left to the mercy of the fighting and working people. It would be swept away by public opinion.

"There is also another possibility. The German people must not be blindly brought to the conference table. The German people today have the right to ask, if peace is realized on the basis of President Wilson's conditions, what they mean for our future. Our answers to the president's question must be framed on the German people's understanding of that question. What it now wants is clearness."

### Admits Heavy Opposition

Prince Maximilian said that he would not deny that heavy opposition in Germany must be conquered before the ideal league of nations could be realized, but he continued: "Whether the next few days or weeks shall call us to fight on, or open the way to peace, there is no doubt we are now equal to the task of either war or peace by carrying out the government's program and definitely breaking away from the old system."

The imperial chancellor then discussed electoral and parliamentary reform. He cited bills before the reichstag, one of which enables members of the house to enter the government without resigning and another proposing a change in the laws regarding the responsibility of the chancellor. He continued:

"Daputies wil ltake part in the direction of imperial policy and in the name of the chancellor will be responsible without being ministers. Thus a new way is opened for arriving at republic conduct of imperial affairs—the parliamentary way.

"We are convinced that it will supply, not only the government, but indirectly parliament, with precious forces from the people which have hitherto not been utilized."

Prince Maximilian said he hoped soon to announce results of preliminary negotiations to obtain a legal extension of the chancellor's responsibility, to be secured by the formation of a state tribunal.

"The new system," he said, "involves as a natural consequence, a new mode of government in Alsace Lorraine."

The chancellor declared it was the aim of himself and his colleagues to establish the political authority of the German people. After saying that he welcomed expressions of opinion, he added:

"Our aim is the political authority of the German people. This is the guiding star of my colllaborators and myself."

The chancellor said that individual members of the government at first had different standpoints but now had been brought nearer together.

"The German people have long been in the saddle," he said. "Now it is to ride."

"Our first and last thought," he continued, "is for the brave men who are defending themselves against superior forces and whom we must defend against unjust charges. No one must think he can attack our army without also attacking the honor of our people.

"The lot of our soldiers today is terribly hard. They fight with anxiety for the homeland and with their minds fixed for peace, and they hold their ground."

"We trust and thank them. We cry to them:

" 'The home land will not abandon you. What you want, what it can give in men, material and food that you shall have.' "

### War Time Measures

The extraordinary war time measures, the chancellor explained, could not yet be dispensed with, but they could be carried out only by the chancellor who would be responsible to the reachstag for their application.

"His majesty's decrees, which I announced recently, now have been issued," he went on. "They concern not only the censorship, the right of public meeting and restrictions on personal liberty, but have to do with economic, social and political matters.

" 'If local military commanders disagree with the civil authorities, the decision must be reached immediately by the highest commander, who will not be able to promulgate any decision to which agreement is not given by myself or my representative, namely, Secretary of State Groeber.

"Care will be taken that the state of siege is maintained in the spirit in which I assumed the functions of the government and in which I am resolved to discharge them."

Speaking of the powers vested in the reichstag under the terms of the new measure the chancellor said the bill provided for the compulsory embodiment in the constitution of the fundamental idea of the new form of government. He said the effect would be to make the reichstag the people's house of representatives which should be responsible "in the decision of the most important question for the nation, namely of peace and war.

"That means peaceful development of the empire and its relations with other powers," he continued. In such an extension of the people's rights the imperial government is willing to lend a hand when a league of nations has taken practical form. When such a league puts an end to all secret separate treaties I am confident that all agreements can be amplified in this sense."

### On Political Rights

The chancellor said the German nation long had possessed political rights which its neighbors envied. He spoke in praise of the municipal and reichstag elections and said that although the German people had not made use of its power in dealing with vital questions, the development which had occurred at the end of September had changed everything.

"Therein lies the guarantee of the continuance and growth of the new system," he added, "This is a better and more real guarantee than any law or paragraph."

The German people, he declared must not resort to forms of government which they did not in their hearts believe in for the sake of foreign countries or to meet the needs of the moment.

"The enemy is at our gates" he said.

After paying tribute to the men at the front, he said:

"Bad elements are to be found in every army, but the fundamental will of the people's army is opposed to them."

A WAR SAVER is a Life SAVER. Buy War-Savings Stamps!

# Day's Casualty List

WISCONSIN MEN
WOUNDED SEVERELY
Corp. James A. Mazza, Marshfield.
Pvt. Ivan E. Hemminger, Withe.
Pvt. Jas. Farrand, Lily.
Pvt. Lewis Frantl, Milwaukee.
Pvt. Godfrey H. Haug, Milwaukee.
Pvt. Thos. J. Gordon, Ellsworth.
MISSING IN ACTION
Pvt. John J. Carr, Griggsville.
Pvt. Fred Matasso, Red Granite.
DIED OF DISEASE
Corp. Sylvester Rutkowski, Princeton.
WOUNDED SLIGHTLY
Corp. Raymond Bridger, Oconto.
KILLED IN ACTION
Corp. W. J. Luedtke, Milwaukee.
WOUNDED
(Degree Undetermined)
Corp. Arthur H. Warning, Wausau.
Corp. Quinn Q. Wilson, Superior.
Mechanic Elmer Trantow, Wausau.
Pvt. Clarence Hill, Viroqua.
Pvt. Marinus Vanpadua, Nekoosa.
Pvt. Herman A. Lehman, Milwaukee.
Pvt. Herman Simon, Milwaukee.
Sgt. Louie J. A. Wagner, Menomonie.
Corp. John H. Schwantz, Portage.
Corp. Alf. Wilberg, Whitehall.
Corp. Albert C. Willgruba, Cashton.
Corp. Walter Witt, Portage.
Corp. Elmer F. Wright, Whitewater.
Pvt. Leo Walters, Wausau.

No amount is Too Small to Lend Your Country. Buy War-Savings Stamps.

# TODAY'S SITUATION

(By the Associated Press)

Defensive warfare will be carried on by the German nation if the present government fails to secure a "peace with justice," said Prince Maximilian, the German imperial chancellor, speaking before the reichstag yesterday. The address lends new light on the latest note sent from Berlin to Washington. The German people want, first, to know what President Wilson's 14 points mean to the future of Germany. If a satisfactory answer is not to be obtained a "call for national defense" will be issued by the new government said Prince Maximilian.

This "war of defense" is not far distant, if military events continue to develop during the near future as they have in the recent past. During the last ninety-seven days of fighting the allies have advanced along the line from Pont Au Mousson to Nieuport an average distance of about 28 miles. This advance aggregated 38 miles from Chateau Thierry to Grandlup, 59 from Amiens to the Sambre river and 38 from Dixmude to the Eecloo-ZeeBrugge canal. The grand average is held to a low figure by the fact that attacks east of Rheims have not carried the German line back over permanent fortifications and against desperate resistance as far as the enemy was forced to flee further west and north. In this sector the progress made however, is as important as much greater advances in some other part of the front.

Standing behind the Scheldt river, the Germans seem for the moment at least to have stabilized their line and the swift advance of the Belgians, British and French has been slowed down. British troops however, have succeeded in crossing the river east of Pecq, north of Valenciennes, that city too, has been entered by the British but it seems that part of the place is still held by the enemy.

Further south the British, Americans and French are fighting hard in their attempts to break the Hunding line. This defensive position, while not as formidable as the Hindenburg system, is sufficiently strong to delay the allies' advance materially. At last reports the British and Americans were advancing slowly east of the Selle river. The same situation obtains further down the line, around what remains of the Laon salient.

The eyes of the allied world are now directed at the Lorraine and Woevre sectors in expectation of an American onslaught of Metz.

There have been raiding operations there and further west during the past few days and raids are usually the precursors of an attack. It has been established that Metz is the hinge upon which the whole German line is retiring, and a blow at that fortress might, if successful throw into confusion the whole retrograde movement which is going on from the Meuse to the North sea.

# BRITISH IN ATTACK ON BIG CITY

(Continued from page 1)

ting ready to evacuate a certain town the woman saw them placing an explosive charge under one of the most important bridges in the region. The Germans attached a slow fuse and went away. The French woman waited until night. She then crept down the river bank under the bridge and removed the charge, leaving the slow fuse. The next day the Germans fled from the town, the last group setting off the fuse. It spluttered and sizzled and the Germans ran, but nothing happened.

British Force May.

WITH THE ALLIED ARMIES IN FRANCE AND BELGIUM—North of Valenciennes the British haveforced their way almost through the Raisnes forest. Along the entire front between Valenciennes and Tournai rains, however, have made the progress slow.

The Germans on this front have been following the tactics of retreating during the night. The British have not been able to establish contact with the enemy rearguards until noon of the next day.

There appear to be goon indications that the line on which the Germans now are resting temporarily in this region will not be defended for any great length of time.

The entire country between Valenciennes and Tournai is as barron as a desert as far as the personal property of the French inhabitants is concerned. Liberated civilians say that the retreating Germans carry so much loot that they stagger under the loads. Apparently the alleged instructions given the German troops to take the most strict care as regards the property of civilians are not observed at the front.

# MARKETS

## NEW YORK STOCKS.

Rails, shippings, equipments and oils continued to feature the trading in the stock exchange today. Early gains were irregularly increased. Mexican Petroleum rallying five points. Improvement was only temporary, however, prices breaking sharply before noon on heavy selling which started with United States and effected reversals of one to almost 3 points in other leaders. Mexican Petroleum added to the confusion of that period with a sheer decline of 13 points.

The setback was ascribe to prospects of tighter money and the tone of the German chancellor's speech.

Announcement that the leoal maney pool was considering the advisability of restraining speculative operations caused further selling at midday. Southern Pacific made an extreme decline of five points and other rails and industrials yielded 2 to 3 points.

| | |
|---|---|
| Chino Copper | 41 |
| Colorado Fuel & Iron | 44 |
| Corn Poducts | 43⅞ |
| Crucible Steel | 56⅝ |
| Cuba Cane Sugar | 32⅛ |
| Erie | 17⅜ |
| General Electric | 155 |
| General Motors | 128⅜ |
| Great Northern pfd | 95¼ |
| Great Northern Ore Ctfs | 33 |
| Illinois Central | 102 |
| Inspiration Copper | 55 |
| Int. Mer. Marine | 30⅜ |
| Int. Mer. Marine pfd | 121 |
| International Paper | 35¼ |
| Kennecott Copper | 37¾ |
| Louisville & Nashville | 119 |
| Maxwell Motors | 33½ |
| Mexican Petroleum | 151 |
| Miami Copper | 29¼ |
| Midvale Steel | 47⅞ |
| Missouri Pacific | 26¼ |
| New York Central | 80½ |
| Norfolk and Western | 109½ |
| Northern Pacific | 94½ |
| Ohio Cities Gas | 44 |
| Pennsylvania | 48 |
| Pittsburg Coal | 51⅞ |
| Ray Consolidated Copper | 24¾ |
| Reading | 92¾ |
| Republic Iron and Steel | 86½ |
| Sinclair Oil and Refining | 36¼ |
| Southern Pacific | 100⅞ |
| Southern Railway | 30¼ |
| Studebaker Corporation | 62½ |
| Tennessee Copper | 17½ |
| Texas Co. | 185 |
| Tobacco Products | 74⅞ |
| Union Pacific | 134⅛ |
| United Cigar Stores | 103¾ |
| U. S. Ind. Alcohol | 107¼ |
| United States Rubber | 65⅝ |
| United States Steel | 109⅞ |
| Utah Copper | 88⅛ |
| Wabash Pfd. "A" | 40 |
| Westinghouse Electric | 44¾ |
| Willys-Overland | 23⅝ |
| New Haven | 41 |

# HOPE OF INFLUENZA WANING DISPELLED

(By the Associated Press)

NEW YORK—Dispelling the hope that the Spanish influenza epidemic was on the wane here, 5,390 new cases, the greatest number since the beginning of the epidemic, were reported today.

This is an increase of 1,450 cases over yesterday's hopeful report and is 277 more than reported for any previous day.

There was a decrease of ten in influenza deaths and eight in pneumonia deaths, which were 461 and 390 respectively.

CHICAGO—Fresh advances took place in the corn market today, influenced mainly by prevailing bullish views of the war outlook. Some attention, however, was also given to reports of car scarcity. Sellers were scarce except on bulges. Opening prices which ranged from ¼ to 2 cents higher with November 124½ to ¾ and December 121½ to 122, were followed by a slight reaction.

Diplomatic and military developments still ruled the oats market. As in the case of corn, new strength was shown. After opening ⅛ to ¾ cents higher with November 68¾ to ½, prices remained firm.

Provisions were slow to open. The tendency, however, was upgrade with cereals.

## CHICAGO LIVESTOCK

CHICAGO — Hogs receipts 19,000; slow, about steady with yesterday's average; good heavy packing grades dull and weak, almost unsaleable. Butchers 17.00@17.65; light 16.25@17.60; packing 14.50@16.25; rough 13.75@14.25; pigs good to choice 14.50@14.75.

Cattle 13,000; medium and westerns 25 cents to 40 cents higher; goods cows and heifers steady to 25 cents higher; others and calves steady; beef cattle good choice and prime 15.75@10.60; common and medium 9.50@15.25; butchers stock cows and heifers 6.65@13.00; canners and cutters 5.75@6.65; stockers and feeders good, choice and fancy 10.25@12.75; inferior common and medium 7.50@10.25; veal calves good and choice 15.75@16.75; western range beef steers 13.75@17.00; cows and heifers 8.50@12.50.

Sheep 20,000; mostly steady to strong; some fat sheep and year lings higher.

## CHICAGO PRODUCE

CHICAGO—Butter higher, receipts 6,744 tubs; creamery etra 55@½; firsts 53@54½; seconds 51@52½; standards 55@¼.

Cheese unchanged.

Eggs, receipts 4,410 cases, unsettled, firsts 50@51½; ordinary firsts 47@48; at mark, cases included 47@49.

Poultry alie lower, 24@28½; springs 27½.

Potatoes lower, receipts 72 cars; Minnesota and Dakota bulk 1.75@1.90; ditto sacks 1.90 1.90@2.00.

@2.00; Wisconsin bulk 1.75@1.90; ditto sacks

## MINNEAPOLIS FLOUR

MINNEAPOLIS—Flour unchanged. Shipments 100,829 barrels.

Barley 85 to 94.

Rye 1.56½ to 1.58

Bran 27.94.

## ST. PAUL LIVESTOCK

SOUTH ST. PAUL—Hos, receipts 7,000; 10@25 cents lower; range 14.85@16.65; bulk 15.60@16.75.

Cattle receipts 4,400; killers 15 to 25 cents higher; steers 5.50@16.75; cows and heifers 6.50@9.50; cal cales steady, 5.50@14.50; stockers and feeders 5.75@13.00.

Sheep receipts 15.00; steady; lambs 10.00@14.25; wethers 7.00@10.00; ewes 3.00@9.00.

## MILWAUKEE GRAIN

MILWAUKEE—Corn, No. 3 yellow 1.33@1.35; No. 3 white 1.38@1.40; No. 3, 1.28@1.32.

Oats, standard 68¼; No. 3 white 67½@68; No. 4 white 66½@67½.

Rye, No. 2, 1.62.

Barley malting 88@1.03; Wisconsin 90@1.03; feed and rejected 55@93.

Hay unchanged.

## MILWAUKEE LIVESTOCK

MILWAUKEE—Hogs 2,000, good steady, others 25 cents lower; prime heavy butchers 17.40@17.60; light butchers 15.00@15.40; fair to prime light 15.25@17.25; fair to best mixed 15.00@15.60; fair to selected packers 14.50@15.00; rough packers 13.00@14.25; pigs 12.00@14.00.

Cattle 300, steady.

Calves 300, 25 higher; good to choice 16.00@16.25; fair to good 15.25@15.75.

Sheep 100, higher; choice ewes wether lambs 14.75@15.25; light buck lambs 14.00@15.00; fair to good lambs 7.00@10.00; ewes 4.00@7.00; cull ewes 7.00@8.00.

## CHICAGO GRAIN REVIEW

CHICAGO—Corn, No. 2 yellow 1.53; No. 3 yellow 1.43@1.46; No. 4 yellow 1.32@1.35.

Oats, No. 3 white 68@70.

Standard 69¼@70.

Rye, No. 2, 1.52½.

Barley 90@1.01.

Timothy 7.00@10.00.

Clover and pork nominal.

Lard 25.25@25.32.

Ribs 21.50@22.50.

Bullish sentiment grew much more pronounced during the late dealings and there were sharp gains over the earlier top figures. The market closed strong 3¾ to 4¼ cents net higher with November 1.27½ to ⅝ and December 1.24 to ⅛.

# ENEMY TO GET NO REST THIS WINTER

### Allies Intend to Keep up Steady Hammering Along Western Front

(By the Associated Press)

WITH THE AMERICAN FORCES NORTHWEST OF VERDUN (Tuesday)—Unless they are saved by their plea for peace the Germans will be subjected to steady hammering along the greater part of the western front throughout the winter. Indications are that it is not intended to give them a breathing spell, notwithstanding weather conditions.

It is pointed out that decreased activity would enable the Germans to recuperate to such a degree as to make certain a prolongation of the struggle. During previous winters the enemy has been able to rest up his forces and replenish his supplies, especially ammunition, and there is no reason to believe he would not avail himself of the same opportunity now and to a much greater advantage.

**Few Real Obstacles**

There are two places on the front where it is conceded that military operations during the winter will be virtually impossible, but American officers insist that 75 per cent of the front offers no real obstacle to a continuance of the fight. It is not questioned that operations will be slowed down, but even so, the advantage will be with the attacking side, especially since it is known that German material is growing scarcer.

Last winter was much more severe than is ordinarily the case and those responsible for plans of campaign calculate that by the law of averages the coming winter will be milder. It is indicated that the Americans are settled indefinitely into their present positions and their part in the general program is well defined.

It is to be expected that they will continue to deliver short smashing jolts against the pivotal center of the long sweeping line. The big gains made between the American front and the sea are conceded to have been due in large measure to the menacing demonstration by the Americans and by the enforced employment by the Germans of thirty divisions here.

**Yank Spirit Unbroken**

The spirit of the Americans is unbroken by the determined opposition of the Germans and both officers and men speak confidently of the day when they will break through to the vital connecting road extending westwardly through Stenay. Daily counter attacks by the Germans reflect the desperate character of their defense. Rugged, wooded hills which serve as natural aids are supplemented by the most elaborately prepared series of defense on the western front. Around the big arc the lines of resistance converge as they approach Verdun. In front of the Americans they are almost within rifle shot of each other.

# PERSHING THANKS FARMERS FOR AID

### Sends Letter of Appreciation of Support of Food, Bond and Draft Calls

(By the Associated Press)

NEW YORK — Gen. Pershing has sent a letter of appreciation to the farmers of America, who, he says, have not only supplied their quota of fighting men and bought largely of liberty bonds, but have increased crops both last year and this more than one thousand million bushels above normal.

The letter addressed to Carl Vrooman, assistant secretary of agriculture, and made public here by the committee on public information, says:

"Food is of vital necessity, and from the day of our entry into the war America's army of food producers have rendered invaluable service to the allied cause by supporting the soldiers at the front through their devoted and splendidly successful work in the fields and furrows at home."

# INSANE POPULATION IN SLIGHT DECREASE

### Board of Control Issues Report on State Institutions

A slight decrease in the insane population of the state is recorded today in the monthly population statement of the state board of control. In September there were 8,-268 insane patients under public care in Wisconsin. The report today gives the population at the school for the deaf, 143; industrial school for boys, 429; state prison, 793; Sparta public school, 231; home for the feeble minded, 1,136; state reformatory, 237; industrial school for girls, 248; state hospitals for insane, 1,274; Wales sanitorium, 172; Tomahawk Lake camp, 20; and the county asylums for the chronic insane, 6,293. The reports of the board show that a large number of persons are on parole from the different institutions at this time.

DO YOU REMEMBER THAT "SUPERMAN" STUFF AT THE BEGINNING OF THE WAR?

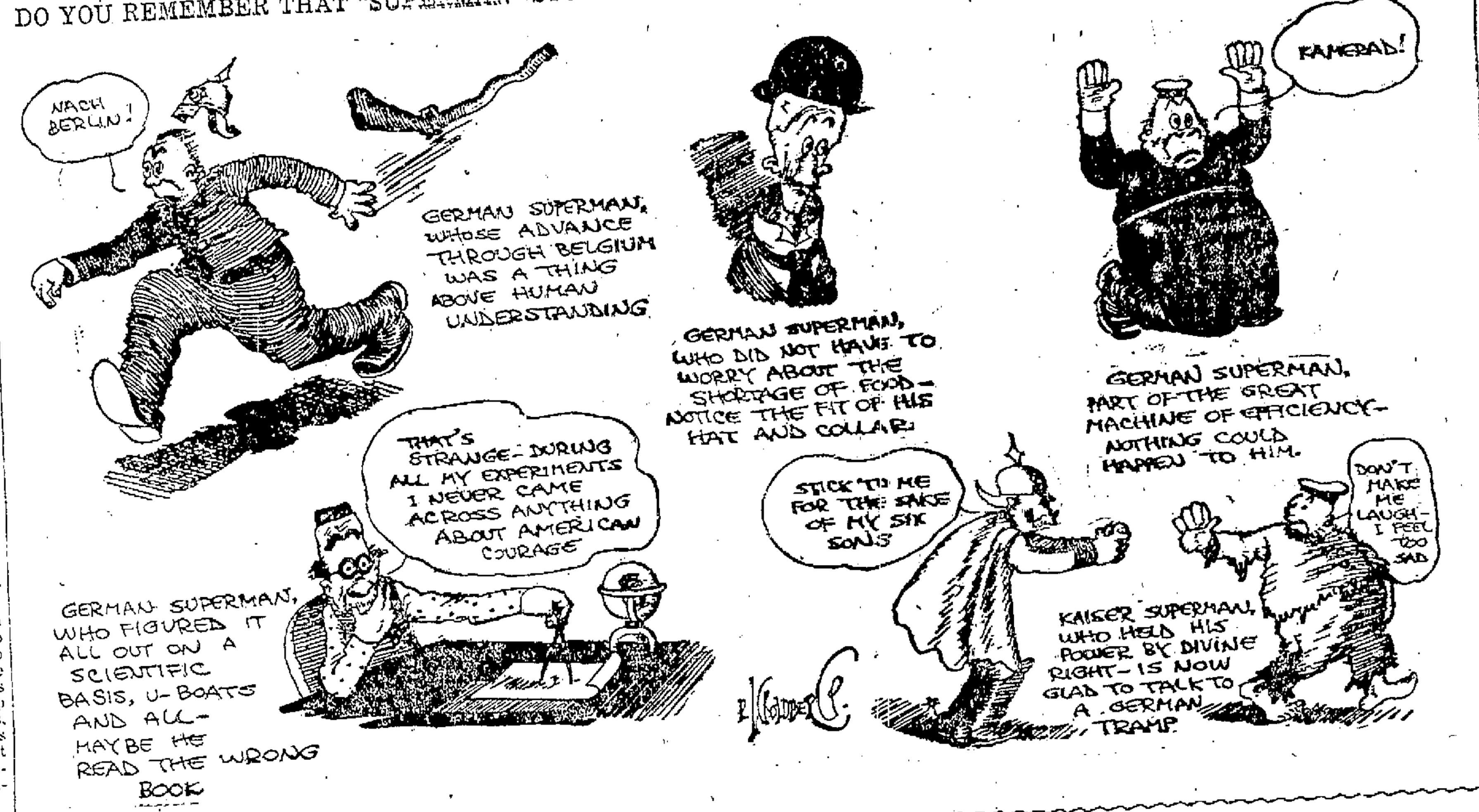
NACH BERLIN!
GERMAN SUPERMAN, WHOSE ADVANCE THROUGH BELGIUM WAS A THING ABOVE HUMAN UNDERSTANDING
GERMAN SUPERMAN, WHO DID NOT HAVE TO WORRY ABOUT THE SHORTAGE OF FOOD— NOTICE THE FIT OF HIS HAT AND COLLAR.
KAMERAD!
GERMAN SUPERMAN, PART OF THE GREAT MACHINE OF EFFICIENCY— NOTHING COULD HAPPEN TO HIM.
THAT'S STRANGE— DURING ALL MY EXPERIMENTS I NEVER CAME ACROSS ANYTHING ABOUT AMERICAN COURAGE
GERMAN SUPERMAN, WHO FIGURED IT ALL OUT ON A SCIENTIFIC BASIS, U-BOATS AND ALL— MAYBE HE READ THE WRONG BOOK
STICK TO ME FOR THE SAKE OF MY SIX SONS
DON'T MAKE ME LAUGH— I FEEL TOO SAD
KAISER SUPERMAN, WHO HELD HIS POWER BY DIVINE RIGHT— IS NOW GLAD TO TALK TO A GERMAN TRAMP.

By GOLDBERG

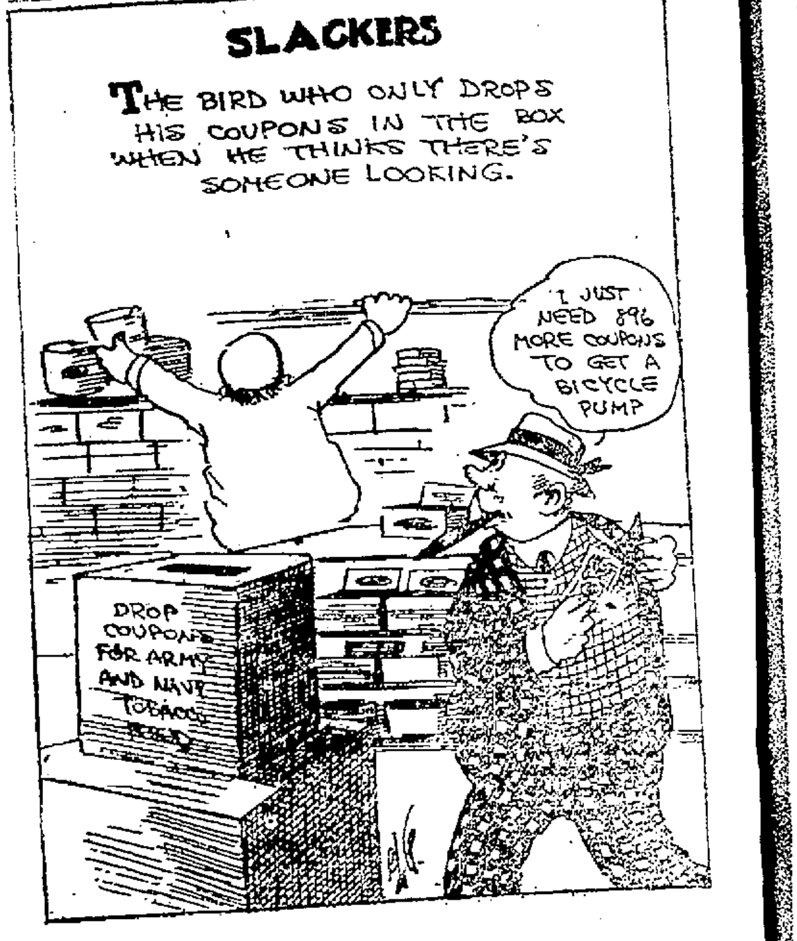
SLACKERS
THE BIRD WHO ONLY DROPS HIS COUPONS IN THE BOX WHEN HE THINKS THERE'S SOMEONE LOOKING.
I JUST NEED 896 MORE COUPONS TO GET A BICYCLE PUMP
DROP COUPONS FOR ARMY AND NAVY TOBACCO FUND

# DANE'S EXCESS IN BOND SALES GOES HIGHER

### Subscriptions Now Reach $5,725,450 and Additions Still Coming

Subscriptions to the fourth Liberty loan, which continued to come in at county headquarters Tuesday, raised Dane county's contributions definitely beyond the half million dollar excess. Up to noon today the tabulations showed a total subscription of $5,725,450, making the oversubscription $502,850. Other subscriptions are in sight before the lists are finally closed late tomorrow.

**Near the Lead Per Capita.**

County Chairman F. J. Vea is in Milwaukee in consultation with E. J. Kearney, state sales director for the Seventh Federal Reserve bank, and other officials. It is believed Dane county will land near the top among all Wisconsin counties in amount of sales and number of subscribers per capita. The county attained 109½ per cent of its allotment. Up to this time the number of subscribers stands at 27,610, which will be exceeded slightly when all returns are in.

This record is largely a result of the wisdom, tact and rare business ability of the county chairman, Mr. Vea, whose efforts throughout four weeks of preparation and campaigning were devoted without reserve to the object so signally achieved.

**Other Towns Make Quota.**

Roxbury and Springfield will finish this campaign with their full allotments taken. Their hard-working liberty loan agents are improving these final days before the 24th to line up what few lagging residents are needed to make their quotas complete. In Roxbury, the tireless chairman, Michael Mack, was appointed a full week later than the local chairmen of other towns. With this handicap he started out to put Roxbury on the honor roll. The results speak for themselves. The sum of $40,400 has been subscribed, leaving only $1400 to be raised. Roxbury's quota is believed certain to be met today.

In the town of Springfield, according to Chairman George Aker, only four men in the entire district are yet to be enrolled, and these are in process of enlistment. This town also will exceed its quota before the campaign is formally ended.

# REVENUE OFFICES TO MOVE NOV. 1

### Will Occupy Entire Second Floor in New Bank Building

The internal revenue department will move from its cramped quarters in the federal building to new offices, the entire second floor of the new Bank of Wisconsin building, about Nov. 1, according to Burr Williams. The passage of the revenue bill now before congress will greatly increase the work of the department, it is estimated.

**GIRL LURED AWAY, FOUND**

LA CROSSE—Laura Sanford, 16-year-old La Crosse girl, who was lured away from her home here a year ago by promises of being placed in the movies, has been located at Mosely, Mont. Grieving over the departure of his daughter caused her father, I. C. Sanford, to lose his mind. He is now in a hospital at Wauwatosa. A friend will go to the girl and attempt to persuade her to return home.

# *Remains of 200 Indians Removed*

(By the Associated Press)

SUPERIOR—Giving place to industrial developments, a Chippewa indian burying ground is being cleared off Wisconsin Point from ground at the Superior entry to the harbor which it has occupied for more than 75 years. The bones of nearly 200 Indians, some of them buried as early as 1854, are being brought toa Superior cemetery and re-interred at the expense of the steel corporation which has acquired the land for the site of great docks. Elaborate ceremonies will be conducted at the new cemetery.

# VOLUNTEERS' TAG DAY TO BE NOV. 23

### Appeal for Aid for City's Poor is Made by B. B. Clarke

The Volunteers of America will hold their annual tag day, Saturday, Nov. 23, according to an announcement just issued by B. B. Clarke, treasurer. The Volunteers have issued an appeal for contributions to aid in the care of the poor of Madison. Mrs. Morgan Griffiths is at the head of the work of the Volunteers while her husband, Capt. Morgan Griffiths is in service in France. The Christmas appeal will be omitted this year if the response to the November solicitation is sufficient. A systematic canvass of the city will be made.

# DAIRY LABORATORY TO HAVE ADDITION

### New Concrete Building Costing $12,000, to be Erected by Marschall Co.

A new building costing $12,000 will be added to the Marschall Dairy laboratory, 14 Proudfit street, according to announcement made by officials of the company. The addition will be three stories high and of concrete construction. The contract for the the concrete work has been let to George Nelson. A. E. Small is the architect.

**WANTS TO GET IN WAR**

LA CROSSE — Judge Edward Cronon, veteran of the Civil war, who lost an arm in '65, celebrated his eighty-second birthday by appealing to the local authorities to help him get a job in the war.

## TELEGRAPH TICKS

WASHINGTON — President Wilson awarded the distinguished service cross to Marshals Foch, Joffre and Haig, and Generals Petain, Diaz, Gillien and Pershing.

WASHINGTON — The war department ordered motor transport vehicles amounting to $130,000,000, the largest order for such equipment ever made.

WASHINGTON— Reports to the public health service indicated a slight improvement in the influenza situation.

WASHINGTON — Congress was asked by the navy to provide $600,000,000 for the building program.

## WHAT THE MINNESOTA FOREST FIRE LEFT IN ITS WAKE

Ruins of farmhouse twelve miles west of Duluth on road between Duluth and Adolph.

Towns were wiped out and rural districts laid waste by forest fires in six counties of northern Minnesota. The properly damage is estimated at $100,000,000. Thousands of persons were left homeless. Many were burned to death or killed by falling trees and buildings.

# U. S. LAND BANKS WILL AID FIRE SUFFERERS

### Farmers Who Lost in Conflagration Will be Given Advances

WASHINGTON — The federal farm loan board will approve the St. Paul federal land banks proposed pelipcy of extending financial aid to farmers in the burned district of northern Minnesota, it was stated officially today.

A number of loans had been placed in this area before the fire occurred, and despite the destruction of crops and buildings, the federal loan organization will make further advances to many of these farmers, always keeping loans within the restriction of fifty per cent of actual land values. Loans also will be made to farmers, who heretofore have not been participants in the federal loan system.

This action, it was explained, will supplement that of state and local authorities in promoting the return of refugees to the burden areas, and will be effective in protecting existing loans.

The farm loan board also announced today that it had extended loans to about 7,000 farmers in the drought areas of Montana, North Dakota, Kansas, Oklahoma, and Texas, from its $5,000,000 fund largely for seed wheat. Probably 3,000 more will be aided this winter. About $2,000,000 of the fund has been distributed.

**Labor Situation Acute**

DULUTH — The labor situation relative to relief work for the destitute of the northern Minnesota forest fires has become acute.. "Unless labor is forthcoming immediately, steps will be taken looking to the drafting of non-essential labor and trucks not engaged in absolutely necessary work," said C. Francis Colman, chairman of the reconstruction work committee today. "The possibility of martial law to enable the committee to call for the men and trucks needed is under consideration."

Members of the executive committee are at Moose Lake and Cloquet today. Upon their return the formation of drastic measures to draft labor and impress trucks is expected.

**Tax Penalties Abated**

ST PAUL — The state tax commission today pledged its cooperation to protect fire sufferers in northeastern Minnesota from losing their property through inability to pay taxes. Auditors in St. Louis, Itasca, Aitkin, Carlton and Pine counties, were officially notified that penalties and interests on delinquent taxes will be abated, temporarily at least.

# SHORTAGE OF MILK CANS THREATENS

A shortage of milk cans is expected unless shippers and teamsters handle them more carefully. Steel and tinplate are scare at present, and there will be difficulty in securing new cans to replace those damaged by careless handling and loading at the stations.

The transportation division of the food administration has appealed to officials of express companies and to the U. S. railroad administration to avoid damage to the cans and delay in shipping them, and urges individual employes and farmers to cooperate with them so that there will be careful handling all along the line.

**PUBLICITY MAN DIES**

GREEN BAY — Hiram Fish, 34, Green Bay, who volunteered his services a year ago to Herbert Hoover, United States Food administrator, died at Washington Monday of pneumonia after a short illness. He was a son of Wilbur Fisk of this city.

Mr. Fisk was a graduate of Stanford university, Cal. Upon his graduation, he engaged in newspaper work on the Los Angeles Times. He was engaged in publicity work for the food administration and was sent last winter to Porto Rico and South America.

# CAPT. EATON'S HEROISM TOLD M. E. MINISTERS

### University Church to Hold Memorial Service When Ban Lifts

Heroism displayed by Capt. Starr S. Eaton, recently killed in France, was told Monday by Dr. John P. Brushingham in presenting to the Methodist ministers in Chicago a copy of a speech which was to have been delivered by the officer's father, Rev. E. L. Eaton, at the Rock river conference two weeks ago.

Because of the death of his son, Mr. Eaton was excused from making the address. Dr. Brushingham told how the young man, outnumbered by the enemy, killed four of his adversaries with their own grenades and of how he fought hand to hand until he was killed.

"Capt. Eaton had just been decorated with the Distinguished Service cross, which the brave boy exchanged for a crown of gold, and the blood soaked and shell torn hills of France for rivers and mountains of Paradise."

He was decorated for extraordinary heroism in action near Chateau Thierry, July 1, when he displayed notable coolness and courage during an attack by his company, winning brilliant success, a large number of prisoners and a great quantity of enemy munitions. After attaining his objective he personally led a small detachment against a German machine gun, silencing it, and capturing in person the gunner, and destroying the nest.

A memorial service in honor of Capt. Eaton, former university student, will be held at the University M. E. church, the Rev. E. W. Blakeman pastor, as soon as the closing ban is lifted. Capt. Eaton was a member of the Methodist student congregation.

USE CAPITAL TIMES WANT ADS

# *German State of Austria' Formed*

(By the Associated Press)

BASEL, Switzerland — The German-Austrian deputies in the Austrian reichsrath have formed an assembly for the purpose of conducting the affairs of the Germanic people in Austria and have issued a declaration announcing the creation of the "German state of Austria.'

# AUSTRIA WILL CONTINUE IN PEACE EFFORT

### German Socialist Made Head of the New Assembly

(By the Associated Press)

BASEL — President Wilson's reply to the Austrian peace proposals in no way justifies the conclusion that the exchange of views which has been begun is to be interrupted, according to Baron von Hussarck, Austrian premier, speaking before the house of lords yesterday, according to Vienna advices received here.

**To Continue Efforts**

"We shall continue all the more our efforts toward peace," he said. We shall answer the note after carefully examining its contents. We hope that the peace discussions, notwithstanding difficulties will deliver the world in the near future from the unspeakable misery of war."

**GERMANS IN AUSTRIA**

There has been evidence for some time that the Germans in Austria, fearing dissolution of the Austro-Hungarian empire or that it might draw away from Germany, desired to ensure their own close unity with the German empire.

The German population in Austria forms the center of Austrian society and is the largest of the many ethnical elements in the kingdom. The census of 1910 gave the German speaking population as 9,950,000 out of a total of 28,325,000.

Karl Seitz, leader of the German socialists in Austria, has been elected president of the new assembly. The deputies have announced their desire to bring about the autonomy of the Germans in Austria and to establish relations with other nations.

The assembly has drawn up a resolution respecting the government of the territory occupied by Germans. The "German state of Austria" will seek access to the Adriatic sea, in agreement with other nations. Pending the establishment of a constitution according to this program the people will be represented by the reichsrath deputies, constituted as a provisional national assembly. This body will represent the Austrian Germans in peace negotiations and will exercise legislative power. The legislative branch will consist of 20 members with power to contract state debts and administer interior affairs.

PARIS—Measures are being taken to carry into effect the proclamation of Emperor Charles conferring independence on Hungary, says a Zurich dispatch to the Petit Parisien. It is reported that Count Julius Andrassy will be Hungarian foreign minister.

Have You ENLISTED in the Army of Savers? Buy War-Savings Stamps!

# HOME CARDS TO REPLACE FOOD PLEDGES

### Distribution of Housewife Reminders Postponed Until Dec. 1

With the closing of churches, schools, and movies because of influenza and the banning of patriotic meetings and other mediums of publicity, the U. S. food administration for Wisconsin has found it necessary to postpone the distribution of its new home card and window card until Dec. 1. The original plan contemplated the opening of this campaign Oct. 27.

No food puedges are to be signed by the housewives this year, but the new home card displaying the regulations for our conservation program will hang upon their kitchen walls as a constant reminder to them to save all edibles and particularly wheat, meat, fats and sugar. The significant fact that it will be necessary for the United States to send 5½ million tons more food stuffs to the allies this year than last, a total of 17½ million, will awaken them to the necessity of watching their consumption of food.

## Court House Notes

Application for Marriage License.

Porter S. Dyer, De Soto.

Ruth Barnes, Madison.

Real Estate Transactions.

George A. Melter to Gladys R. Melter, Blooming Grove, land in Blooming Grove, $1.

Frederick M. Bennett et al, Black Earth, to G. D. Wood, Black Earth, land in Black Earth, $1.

County Court.

Estate of Anna L. Sherer—Bond approved and letters of administration issued.

Estate of Starr S. Eaton—On application special administration granted and letters and warrant issued.

Estate of Mosart Fredelund—Administration ordered heard at December term; claims at March term; and special administration granted and letters issued.

Guardianship of Amanda Rasmussen—Final report and general release approved and guardian discharged.

Estate of Ottilia Knapp—Ordered final settlement be filed forthwith on waiver of notice. Inheritance tax determined.

Estate of George Beyer—Administration ordered heard at December term; claims at March term.

Guardianship of Maria W. Hoke—Bond approved and letters of guardianship issued.

In re David Fulton—On due application and examination by Dr. D. B. Collins and H. A. Gilbert ordered committed to Mendota.

**RAILROAD SERVICE IMPROVED**

LA CROSSE — Government control of the railroads has given La Crosse a long desired improved service on the Green Bay and Western railroad. Appeal to Regional Director R. H. Aishton by the traffic bureau of the Chamber of Commerce resulted in an order directing the railroad company to send freight through to points on the Green Bay line from La Crosse without a twenty-four hour wait at Marshland.

**RAIROAD MAN IMPROVES**

Jessie Meadows, Janesville, who had his leg broken when the automobile of Charles Gregory, Janesville roadmaster, overturned, is improving at St. Mary's hospital. Meadows is a Milwaukee road switchman.